# Backlog

1952

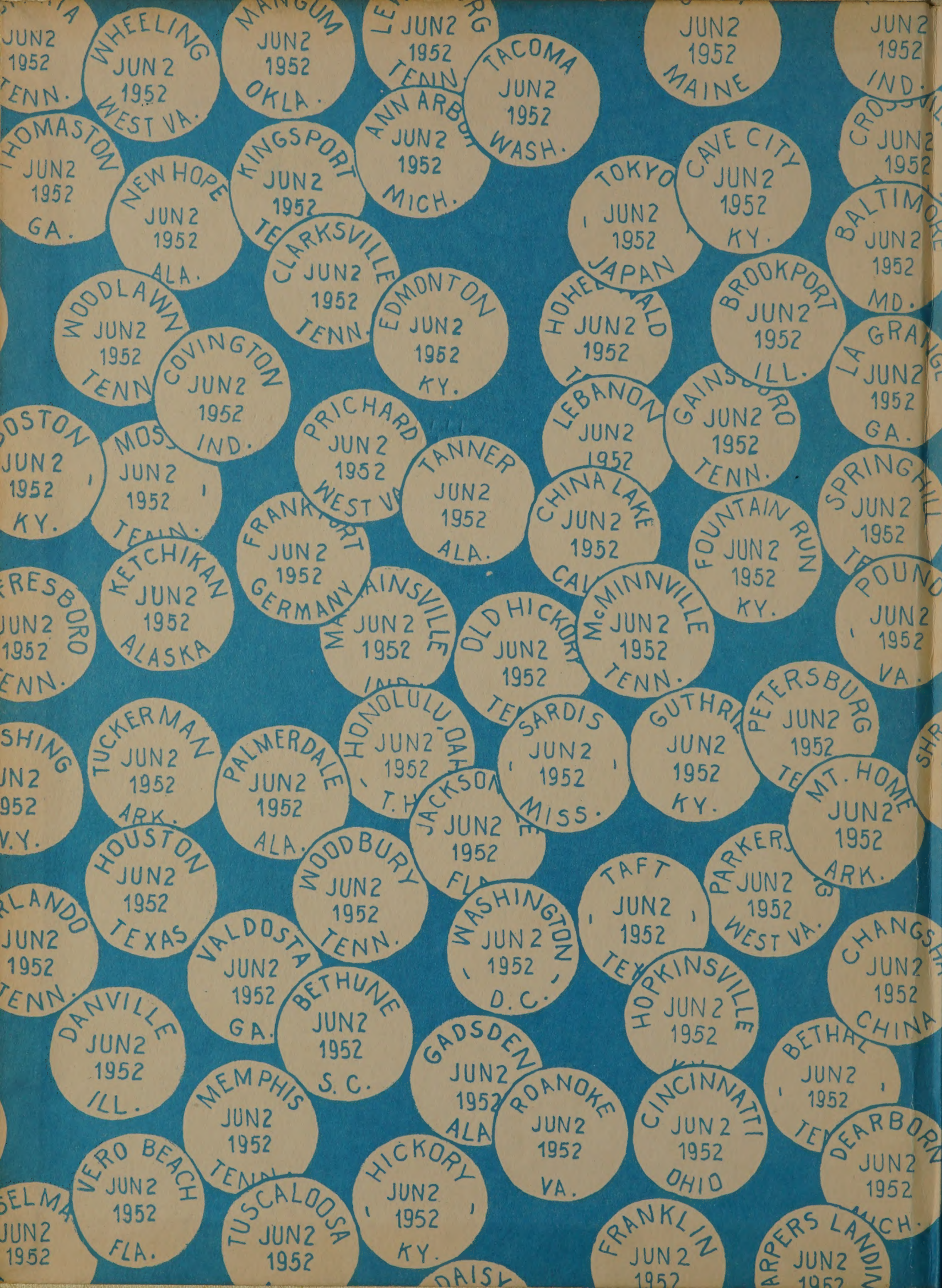
JUN 2 1952 TENN.
WHEELING JUN 2 1952 WEST VA.
MANGUM JUN 2 1952 OKLA.
JUN 2 1952 TENN.
TACOMA JUN 2 1952 WASH.
JUN 2 1952 MAINE
JUN 2 1952 IND.
THOMASTON JUN 2 1952 GA.
NEW HOPE JUN 2 1952 ALA.
KINGSPORT JUN 2 1952
ANN ARBOR JUN 2 1952 MICH.
TOKYO JUN 2 1952 JAPAN
CAVE CITY JUN 2 1952 KY.
JUN 2 1952
BALTIMORE JUN 2 1952 MD.
CLARKSVILLE JUN 2 1952 TENN.
WOODLAWN JUN 2 1952 TENN
COVINGTON JUN 2 1952 IND.
EDMONTON JUN 2 1952 KY.
JUN 2 1952
BROOKPORT JUN 2 1952 ILL.
LA GRANGE JUN 2 1952 GA.
BOSTON JUN 2 1952 KY.
MOS JUN 2 1952 TENN.
PRICHARD JUN 2 1952 WEST VA.
TANNER JUN 2 1952 ALA.
LEBANON JUN 2 1952
GAINSBORO JUN 2 1952 TENN.
SPRINGHILL JUN 2 1952
FRANKFORT JUN 2 1952 GERMANY
CHINA LAKE JUN 2 1952 CAL.
FOUNTAIN RUN JUN 2 1952 KY.
KETCHIKAN JUN 2 1952 ALASKA
JUN 2 1952 TENN.
MAINSVILLE JUN 2 1952
OLD HICKORY JUN 2 1952 TEX.
McMINNVILLE JUN 2 1952 TENN.
POUND JUN 2 1952 VA.
TUCKERMAN JUN 2 1952 ARK.
PALMERDALE JUN 2 1952 ALA.
HONOLULU JUN 2 1952 T.H.
SARDIS JUN 2 1952 MISS.
GUTHRIE JUN 2 1952 KY.
PETERSBURG JUN 2 1952
MT. HOME JUN 2 1952 ARK.
HOUSTON JUN 2 1952 TEXAS
WOODBURY JUN 2 1952 TENN.
JACKSON JUN 2 1952 FLA.
TAFT JUN 2 1952 TEX.
PARKERS JUN 2 1952 WEST VA.
ORLANDO JUN 2 1952 TENN.
VALDOSTA JUN 2 1952 GA.
WASHINGTON JUN 2 1952 D.C.
CHANGSHA JUN 2 1952 CHINA
DANVILLE JUN 2 1952 ILL.
BETHUNE JUN 2 1952 S.C.
HOPKINSVILLE JUN 2 1952
GADSDEN JUN 2 1952 ALA.
BETHAL JUN 2 1952 TEX.
MEMPHIS JUN 2 1952 TENN.
ROANOKE JUN 2 1952 VA.
CINCINNATI JUN 2 1952 OHIO
DEARBORN JUN 2 1952 MICH.
VERO BEACH JUN 2 1952 FLA.
HICKORY JUN 2 1952 KY.
SELMA JUN 2 1952
TUSCALOOSA JUN 2 1952
FRANKLIN JUN 2 1952
HARPERS LANDING JUN 2 1952
DAISY

Vice President for Years

JUN 2 1952 MICH.
JUN 2 1952 TEXAS
BIRMINGHAM JUN 2 1952 ALA.
MILAN JUN 2 1952 TENN.
JUN 1952 MO
LOUISVILLE JUN 2 1952
CLARKSVILLE JUN 2 1952 ARK.
WINSTON-SALEM JUN 2 1952 N. C.
WAIPAHU, OAHU JUN 2 1952 T. H.
NASHVILLE JUN 2 1952 TENN.
PADUCAH JUN 2 1952 KY.
DELTON JUN 2 1952
KILLEN JUN 2 1952 ALA.
MIAMI JUN 2 1952 FLA.
JOHNSTON JUN 2 1952 PA.
PONTIAC JUN 2 1952 MICH.
NEW PHIL. JUN 2 1952 OHIO
BECKL JUN 2 1952 WEST
PORTLAND JUN 2 1952
GOODLETTSVILLE JUN 2 1952
WADENA JUN 2 1952 MINN.
ATLANTA JUN 2 1952 GA.
MORGANTOWN JUN 2 1952 IND.
ST. JO JUN 1952
CANTON JUN 2 1952 OHIO
BAXTER JUN 2 1952 KY.
DICKSON JUN 2 1952 TENN.
SHEFFIELD JUN 2 1952 ALA.
DYERSBURG JUN 2 1952 TENN.
DECAT JUN 2 1952
FAIRFIELD JUN 2 1952 ILL.
CARBON HILL JUN 2 1952 ALA.
NEW ORLEANS JUN 2 1952
ST. LOUIS JUN 2 1952 MO.
ANTIOCH JUN 2 1952 TENN.
TAMPA JUN 2 1952 FLA.
ANNISTON JUN 2 1952 ALA.
WATTAWA JUN 2 1952 KY.
GLENALLEN JUN 2 1952 ALA.
MEADFORD, ONTARIO JUN 2 1952 CANADA
DEL RIO JUN 2 1952 TENN.
NEW YORK JUN 2 1952
COLUMBUS JUN 2 1952 GA.
JACKS JUN 2 1952
SINTON JUN 2 1952 TEX.
CHARLOTTE JUN 2 1952 N. C.
UNION CITY JUN 2 1952 TENN.
TAMAUGA JUN 2 1952 ALA.
MARIETTA JUN 2 1952 GA.
OWENSBORO JUN 2 1952 KY.
SCOTTSBORO JUN 2 1952 ALA.
BRADFORD JUN 2 1952 PENN.
CELINA JUN 2 1952 TENN.
ARAB JUN 2 1952 ALA.
HOPEWELL JUN 2 1952 VA.
COLUMBIA JUN 2 1952 TENN.
LEXINGTON JUN 2 1952
DONALDSON JUN 2 1952 TENN.
DEPERE JUN 2 1952 WISC.
SVILLE JUN 2 1952 KY.
CHERRY JUN 2 1952 GA.
RICHLAND JUN 2 1952 WASH.
NATCHEZ TRACE JUN 2 1952 TENN.
PULASKI JUN 2 1952 TENN.
JASPER JUN 2 1952 ALA.
DAYTONA BEACH JUN 2 1952 FLA.
LITTLE ROCK JUN 2 1952 ARK.
DETROIT JUN 2 1952 MICH.
OAKRIDGE JUN 2 1952 TENN.
HARTSVILLE JUN 2 1952
LAYFAYETTE JUN 2 1952
CHATTANOOGA JUN 2 1952

1/16/52
Hansel Wile

Laura Jarence, Editor,
Era Rascoe, Bus. Mgr.

The Students of D
Nashville, Tenne
1952.

Published by the Students of

DAVID LIPSCOMB COLLEGE • NASHVILLE, TENNESSEE

NATIONAL SCHOLASTIC PRESS ASSOCIATION
Est. 1921

# CONTENTS


| | Page |
|---|---|
| Administration | 14 |
| Classes | 22 |
| Features | 60 |
| Religion | 78 |
| Sports | 88 |
| Student Memories | 110 |
| Organizations | 126 |
| Campus Calendar | 140 |
| High School | 148 |


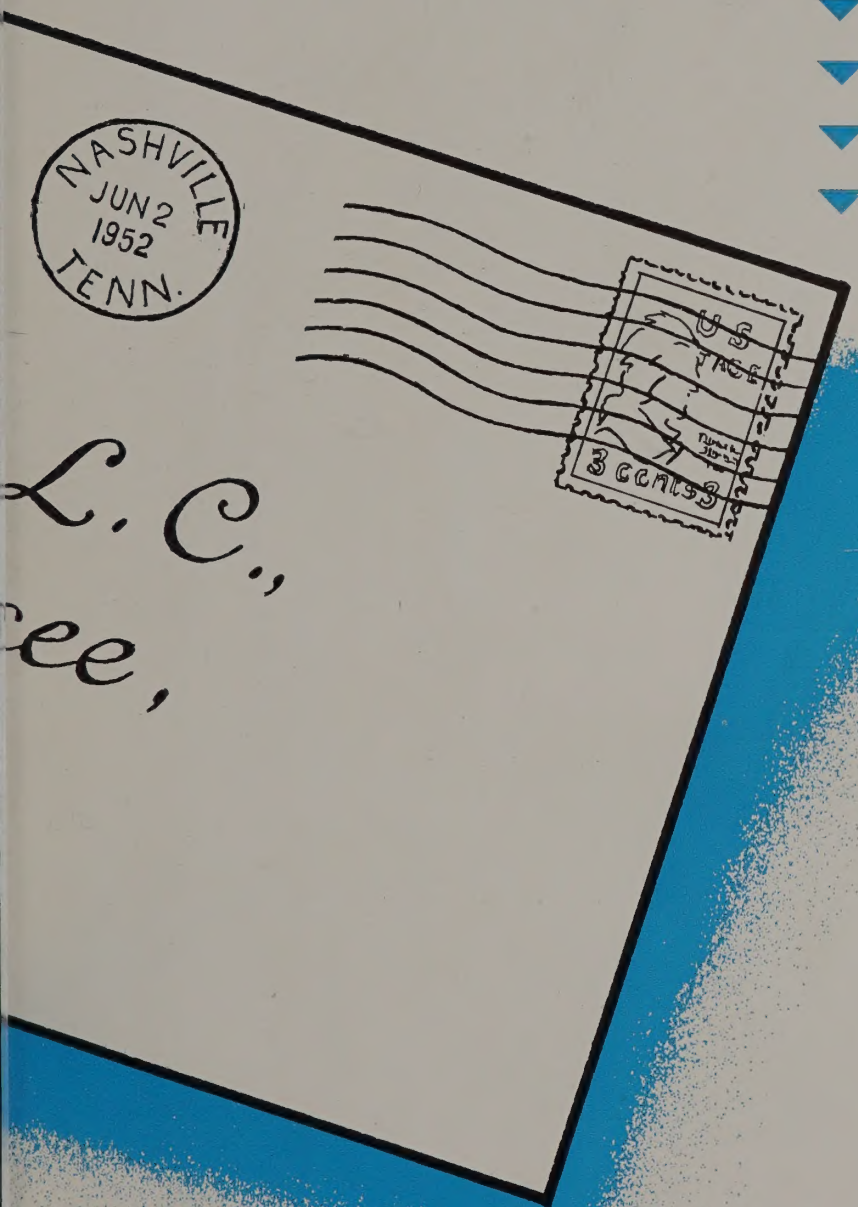


*forwarding*

# dedication

Dear Mother & Dad,

Another school year has ended, & again I am made more conscious of the fact that my school activities, recorded within these pages, could not have been made possible without your help.

Through the year I have failed to write all the intended letters telling you of my accomplishments & failures, relating my good & bad times, but above all thanking you for the extra dollars or for the box of cookies. You have waited patiently — peeved a little, but always willing to overlook my obvious neglect. Thank you for understanding my shortcomings & for giving more than I deserved from the rich storehouse of your love.

It is with a grateful spirit then that this Backlog is humbly dedicated to you, without whose unassuming influence this volume could not have been published.

Bell Tower

*Crisman Memorial Library*

College Hall
ADMINISTRATION BUILDING

*Avalon Hall*

MUSIC BUILDING

*Sewell Hall*

GIRLS' DORMITORY

Johnson Hall
GIRLS' DORMITORY

*Elam Hall*
BOYS' DORMITORY

*Alumni Auditorium*

CHEMISTRY BUILDING

BIOLOGY BUILDING

HARDING HALL
*High School Building*

HEATING PLANT

# ADMINIS

ATHENS CLAY PULLIAS
*President*

WILLARD COLLINS
*Vice-President*

# TRATION

RALPH BRYANT
*Registrar*

J. P. SANDERS
*Dean*

# BOARD OF DIRECTORS

A. M. Burton, Lee F. Powell, J. R. Byars, H. R. Leathers, M. N. Young, I. C. Finley, Nile Yearwood. S. H. Hall, who is in California, was absent when this picture was made.

J. E. Acuff

A. M. BURTON
*Vice-President*

H. R. LEATHERS
*President*

M. N. YOUNG
*Secretary-Treasurer*

NANCY JONES ..... *Student Body Secretary*
JACK WILHELM.... .... *Student Body President*

# STUDENT BOARD

*Seated:* Gregory, Trevathan, Jones, Wilhelm, Forcum, Tarence, Gray. *Standing:* Estes, Grounds, Copeland, Johnston, Anderson, Boyd, Beasley, Douglas, Austin, Agsalud, Blackman.

# THE FACULTY

Adams, Louise, B.S. ..... *Music*
Allen, William C., B.S., M.A. ..... *Biology*
Arnold, Henry O., B.A., M.A. ..... *Music*
Batey, Irma Lee, B.S., M.A., M.Ed. ..... *Head of Music Department*
Baxter, Batsell, B.A., M.A., LL.D. ..... *Pres. Emeritus, Head of Bible Dept.*
Baxter, Batsell Barrett, B.A., M.A., Ph.D. ..... *Head of Speech Department*
Bell, Mrs. Elizabeth, B.S., M.A. ..... *Music, Education*
Boyce, Eugene, B.A., M.A. ..... *Health, Physical Education, Commerce*
Boyce, S. C., B.S., M.A. ..... *Social Science*
Brown, Jennie Pittie, B.S., M.A. ..... *English*
Buffalo, Neal, B.S. ..... *Biology*
Carter, Margaret, B.S., M.A., M.Ed. ..... *Home Economics*
Choate, J. E., Jr., B.S., M.A. ..... *English*
Clipp, Wendell V., A.B., A.M., Ph.D. ..... *Head of Chemistry Department*
Crabtree, Ora ..... *Speech*

Adams Allen Arnold Batey Baxter
Baxter Bell Boyce Boyce Brown
Buffalo Carter Choate Clipp Crabtree

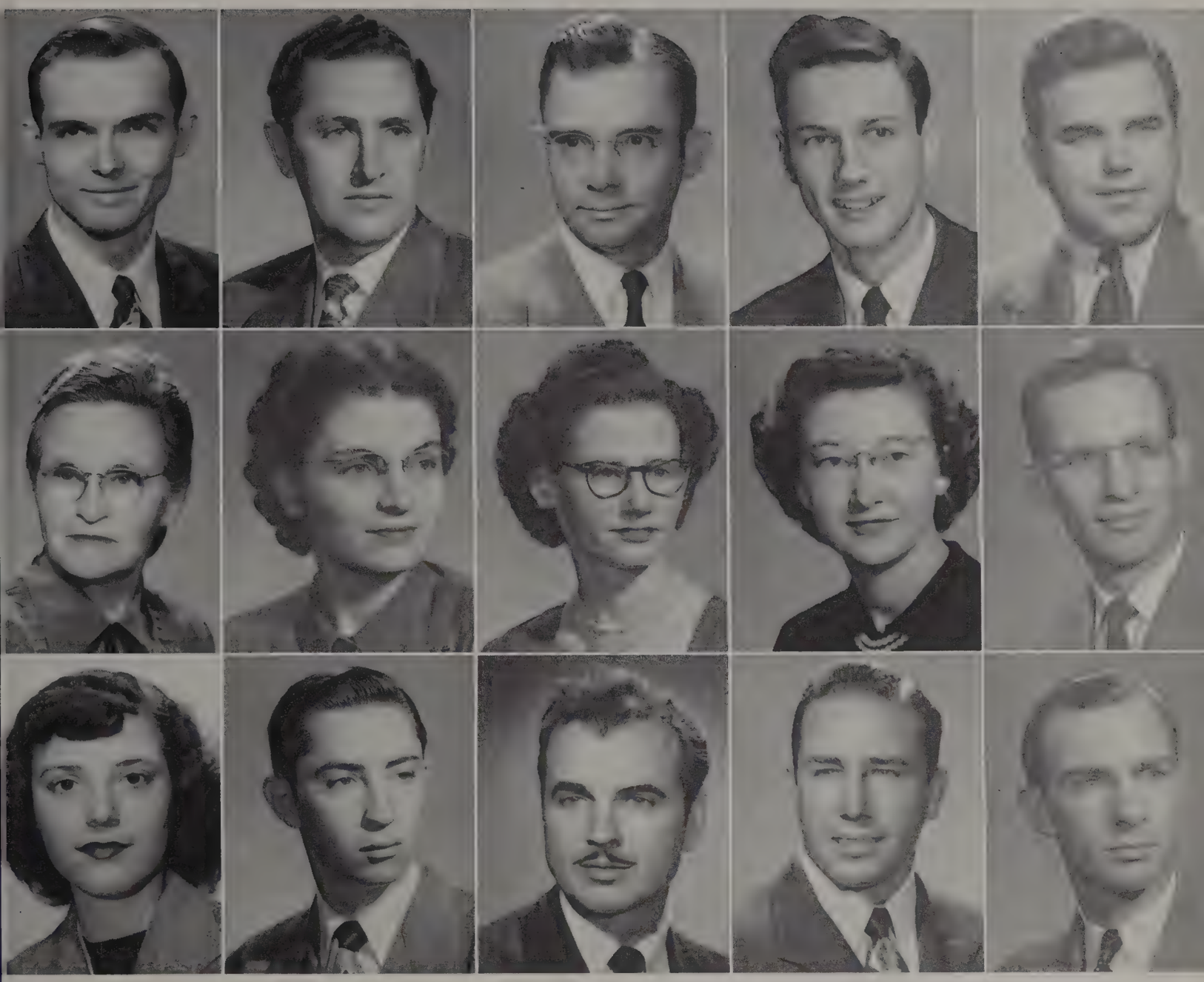

| | | | | |
|---|---|---|---|---|
| Craig | Culp | Dark | Davis | Ellis |
| Frizzell | Gardner | Gooch | Olbricht | Ott |
| Overall | Piety | Haflinger | Hanvey | Henley |

Craig, Mack Wayne, B.A., M.A. ..... *Bible, History*

Culp, James W., B.A., M.A. ..... *English*

Dark, Harris J., B.A., M.A., Ph.D. ... *Head of Mathematics Department*

Davis, Jennings, Jr., B.S. M.A. ..... *Health, Physical Education*

Ellis, Carroll, B.S., M.A., Ph.D. ..... *Speech*

Frizzell, Mary M., A.B., B.S., M.A. ..... *Social Science, German*

Gardner, Mary E., B.A., B.Mus. ..... *Music*

Gooch, Gladys E., B.A. ..... *Spanish*

Olbricht, Nedro Jo, B.A., M.A. ..... *Art*

Ott, Roy, B.S., M.A. ..... *Economics*

Overall, Jean, B.A., M.A. ..... *Dramatics, Speech*

Piety, Kenneth R., B.A., M.A. ..... *Church History, Greek*

Haflinger, Clarence R., B.A., B.Mus., M.Mus. ..... *Music*

Hanvey, Thomas E., B.S., M.A. ..... *Physical Education*

Henley, Ralph, B.S. ..... *Social Science*

# THE FACULTY

Kendrick, Robert E., B.S., LL.B. ..... *Business*
Kerce, Robert, B.S., M.E. ..... *Mathematics, Physics*
Landiss, Morris P., B.S., M.A. ..... *Head of English Department*
Long, Nathaniel T., Jr., B.A., M.A. ..... *History*
McBroom, James H., Jr., B.S., M.A. ..... *Sociology*
McCanless, Eva, B.S. ..... *Commerce*
Moorer, Anne, B.S. ..... *Physical Education*
Porter, Coy T., B.A., M.A. ..... *English*
Sanders, Joe E., B.A., M.A. ..... *Speech, Bible*
Stroop, J. Ridley, B.S., M.A., Ph.D. ..... *Head of Psychology Department*
Swang, Axel W., B.A., M.A. ..... *Business Administration*
Tomlinson, Mrs. Virginia, B.S., B.S. in L.S. ..... *Library Cataloger*
Waddell, Herman, B.A. ..... *Coach, Physical Education*
Whitfield, Thomas C., B.A., M.A. ..... *Education*
Whitten, Mrs. Sara W., B.S., M.A. ..... *French*

Kendrick
McCanless
Swang

Kerce
Moorer
Tomlinson

Landiss
Porter
Waddell

Long
Sanders
Whitfield

McBroom
Stroop
Whitten

| | | | | |
|---|---|---|---|---|
| Alexander | Bates | Burklow | Derryberry | Elam |
| Feltman | Howell | King | Myers | Nance |
| Prince | Richardson | Scruggs | Sherrill | Smith |
| Traughber | Ussery | Watson | Watson | Williams |

Alexander, Rachel ..... *Secretary to the Registrar*
Bates, Mrs. Rose Anne ..... *Clerk in Business Office*
Burklow, Mrs. Reba ..... *Supervisor of Mailing Room*
Derryberry, Jean ..... *Employee in President's Office*
Elam, Bess ..... *Laundry Supervisor*
Feltman, Maxcine, B.S. ..... *Supervisor of Johnson Hall*
Howell, Margaret, R.N. ..... *Nurse*
King, Howard P., Jr., B.S. .. *Mgr. of Cafeteria and Elementary Tea Room*
Myers, Frances ..... *Nurse*
Nance, Betty Owens, B.S. ..... *Alumni Secretary*
Prince, Burrell ..... *Superintendent of Elam Hall*
Richardson, Helen, B.A. ..... *Bookkeeper, Business Office*
Scruggs, Nancy A., B.A. ..... *Secretary to the Dean*
Sherrill, Mary ..... *Secretary to the President*
Smith, Mrs. Ollis, B.A. ..... *Supervisor of Sewell Hall*
Traughber, Gilliam P. .. *Mgr. of College and High School Student Centers*
Ussery, Jamie, B.S. ..... *Secretary to the Vice-President*
Watson, Edith ..... *Employee in Business Office*
Watson, Mrs. Mary ..... *College Bookstore*
Williams, Mrs. Phoebe ..... *Payroll Clerk*

# THE STAFF

# classes

"Looking back over the year and the good times I've had, I can't help but think of those noisy class meetings that usually ended in something nice — picnics, banquets, and parties.

We had our share of class rivalry, but, in spite of it all, we are still just "one big happy family." And now we realize how much fun it has been to work and play together.

I know the Freshmen will remember Orientation; just as the Sophomores will their exciting election; the Juniors, Palgar; and, the Seniors, their play, rings, and the "last times" to do things here at Lipscomb.

Next year will bring a new class, will change the student body, but I will never forget the wonderful classes of 1951 and 1952!

## Class Officers

DAVID ARNOLD, Treasurer
JANE BEASLEY, Secretary
GLEN McDONIEL, Vice-President
JIM FORCUM, President

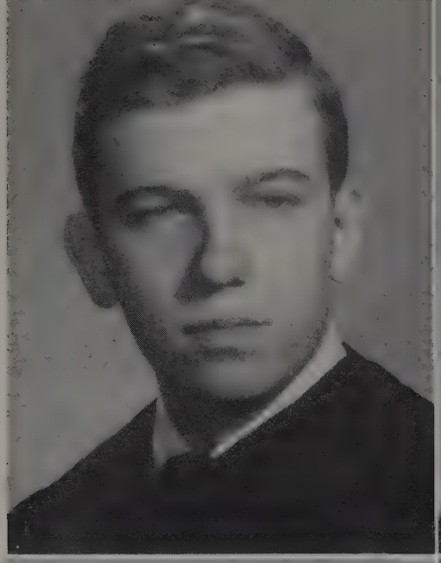

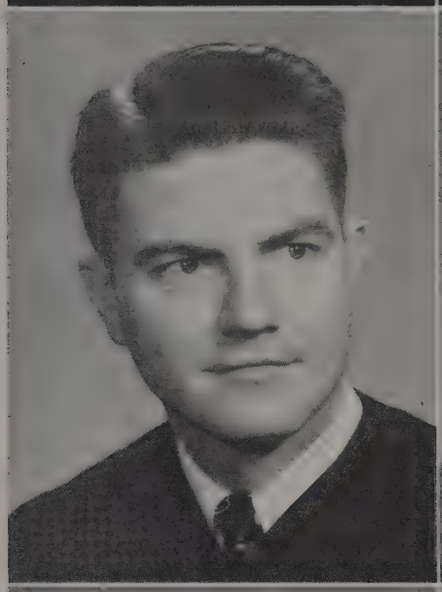

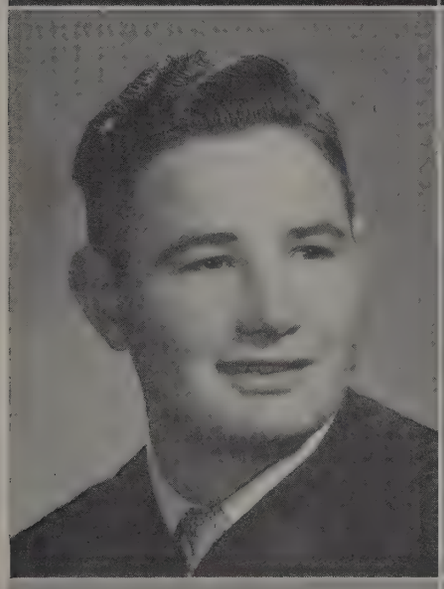

# SENIORS

**Abbott, John Jr.** ..... **B.A.**
*Major—Speech*
*Minor—Music*

**Agsalud, Florita** ..... **B.A.**
*Major—English*
*Minor—Home Economics*

**Anderson, Foy** ..... **B.A.**
*Major—Business Administration*
*Minor—History*

**Arnold, David** ..... **B.A.**
*Major—Speech*
*Minor—Mathematics*

**Arnold, Edmond B.** ..... **B.A.**
*Major—Speech*
*Minor—Physical Education*

**Atnip, Nancy Priestly** ..... **B.S.**
*Major—Home Economics*
*Minor—English*

**Bagley, Mary Paige** ..... **B.S.**
*Major—Elementary Education*
*Minor—English*

**Baker, Bob Millard** ..... **B.S.**
*Major—Business Administration*
*Minor—History*

# SENIORS

**Baker, Garnet H.** ..... **B.A.**
*Major—English*
*Minor—Music*

**Baker, Harold S.** ..... **B.A.**
*Major—Speech*
*Minor—Bible*

**Ball, Minnie Ruth** ..... **B.S.**
*Major—General Business*
*Minor—Music*

**Beasley, Emma Jane** ..... **B.A.**
*Major—Elementary Education*
*Minor—Psychology*

**Bell, Roberta** ..... **B.S.**
*Major—General Business*
*Minor—History*

**Blackman, Richard E.** ..... **B.A.**
*Major—Speech*
*Minor—Music*

**Boyd, James William** ..... **B.A.**
*Major—Speech*
*Minor—Mathematics*

**Boyd, Robert Johnson** ..... **B.A.**
*Major—Physical Education*
*Minor—History*

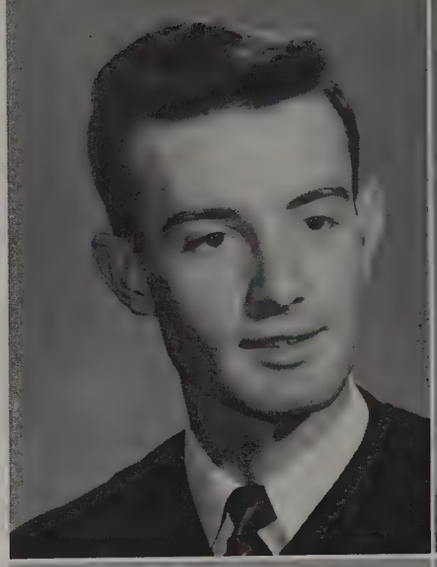
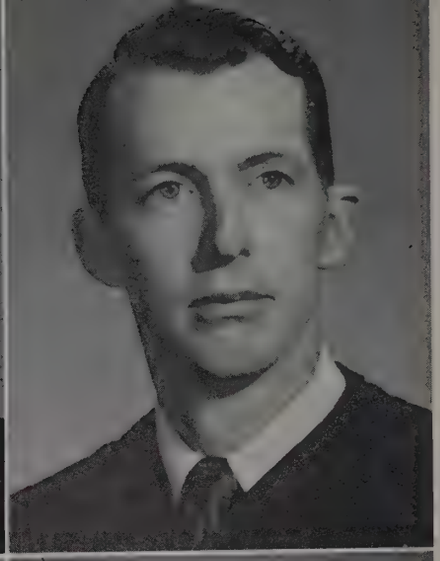

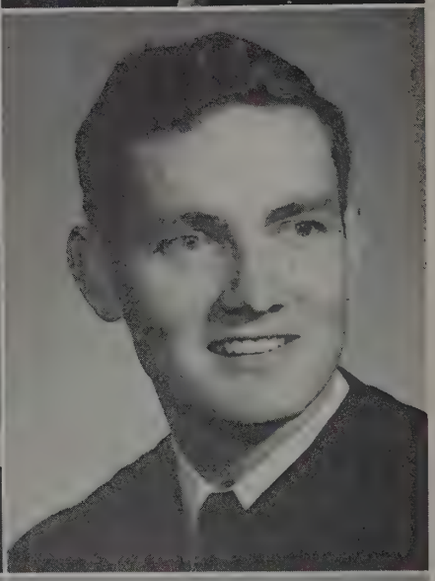

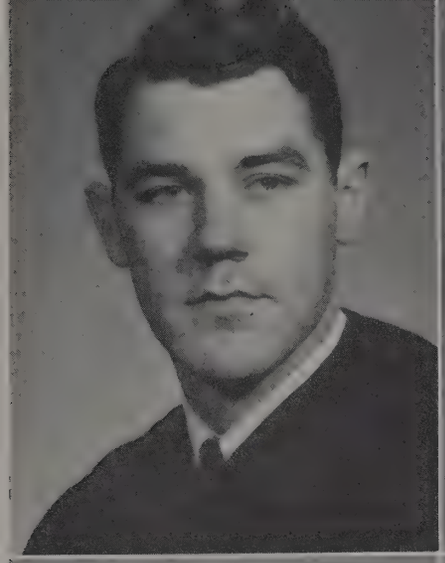

# SENIORS

**Brilhart, John Kinter** ..... **B.A.**

*Major—Speech*
*Minor—Biology*

**Brooks, Juanita Pinkston** ..... **B.A.**

*Major—Elementary Education*
*Minor—History*

**Brown, Beverly** ..... **B.A.**

*Major—English*
*Minors—Biology, Sociology*

**Brown, Horace E.** ..... **B.S.**

*Major—Sociology*
*Minors—History, Bible*

**Bumpous, William**

*Transferred*

**Burch, Jack** ..... **B.A.**

*Major—Speech*
*Minor—Bible*

**Burris, Virginia** ..... **B.S.**

*Major—General Business*
*Minor—English*

**Cantrell, Paul Elverett** ..... **B.A.**

*Major—Speech*
*Minors—Bible, English*

# SENIORS

Cato, Anne Romaine ..... B.S.
*Major—Elementary Education*
*Minor—Speech*

Cheek, Earl Porter ..... B.A.
*Major—Speech*
*Minor—Bible*

Cherry, Eddie Rose ..... B.S.
*Major—Home Economics*
*Minor—Education*

Clark, Ella Sue ..... B.S.
*Major—Elementary Education*
*Minor—Physical Education*

Coomer, Shirley June ..... B.A.
*Major—Elementary Education*
*Minor—Speech*

Crabtree, Frances Elizabeth ..... B.S.
*Major—Elementary Education*
*Minor—History*

Cribbs, Donald Lyvonn ..... B.S.
*Major—Mathematics*
*Minor—History*

Dabbs, Wilbur Duane ..... B.S.
*Major—Mathematics*
*Minor—Sociology*

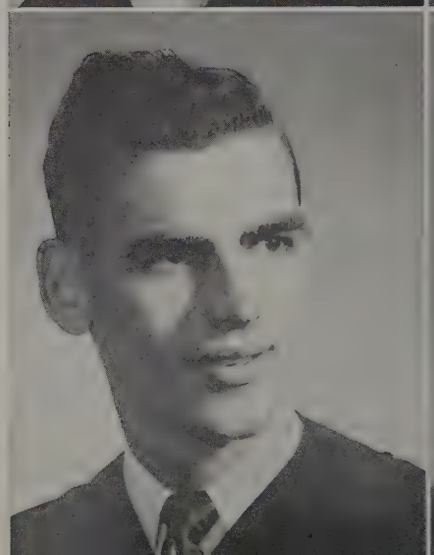

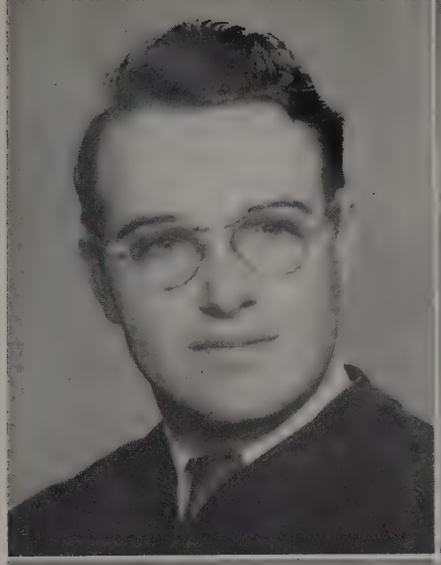

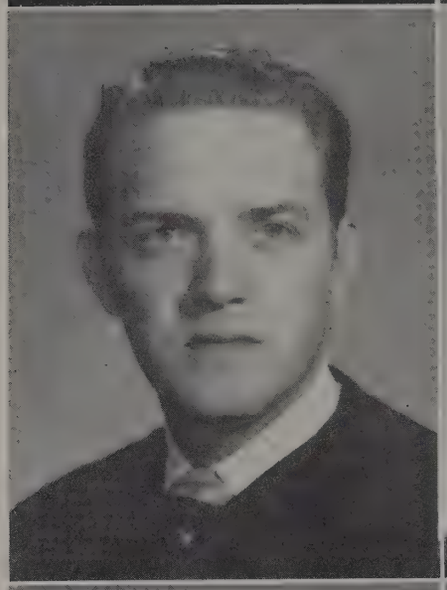
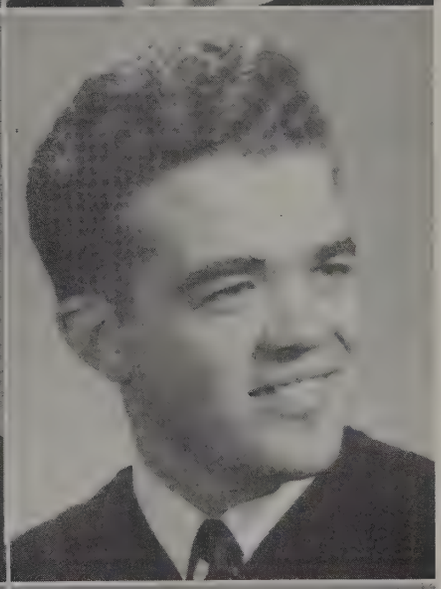
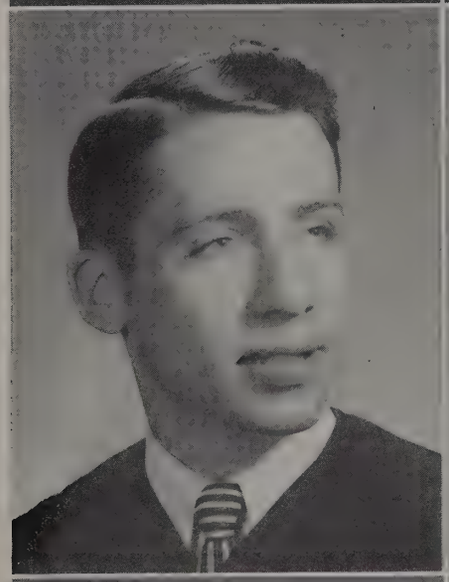

# SENIORS

**Davidson, David D.** ..... **B.A.**
*Major—History*
*Minor—Speech*

**Davis, Jean Tate** ..... **B.A.**
*Major—History*
*Minor—English*

**Dickerson, James A.** ..... **B.A.**
*Major—Psychology*
*Minor—Economics*

**Dinkler, Fred** ..... **B.A.**
*Major—English*
*Minor—Speech*

**Dobson, Paul Van** ..... **B.A.**
*Major—Speech*
*Minor—Bible*

**Dunn, Ann Kathleen** ..... **B.A.**
*Major—Elementary Education*
*Minor—English*

**Embry, Mitchell** ..... **B.S.**
*Major—Mathematics*
*Minor—Physical Education*

**Ferris, Raymond E.** ..... **B.A.**
*Major—Bible*
*Minors—Greek, Speech*

# SENIORS

**Forcum, James G.** ..... **B.S.**

*Major—General Business*
*Minor—English*

**Gaw, Doyle** ..... **B.A.**

*Major—Speech*
*Minor—History*

**Givens, Anna Margaret** ..... **B.S.**

*Major—Home Economics*
*Minor—Education*

**Givens, James Robert** ..... **B.S.**

*Major—Biology*
*Minor—History*

**Grandey, Ernest E., Jr.** ..... **B.S.**

*Major—Physical Education*
*Minors—History, Mathematics*

**Gregory, Joy** ..... **B.A.**

*Major—Speech*
*Minor—History*

**Gunter, Lee** ..... **B.A.**

*Major—History*
*Minor—Bible*

**Griffith, Loren H.** ..... **B.A.**

*Major—Bible*
*Minor—Speech*

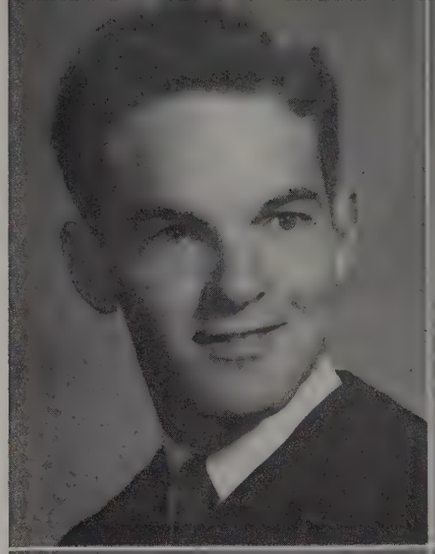

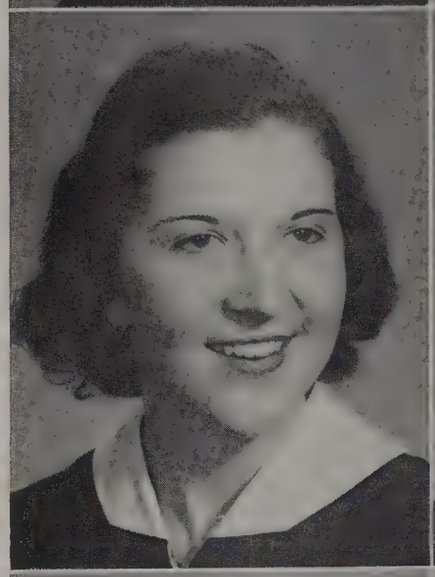

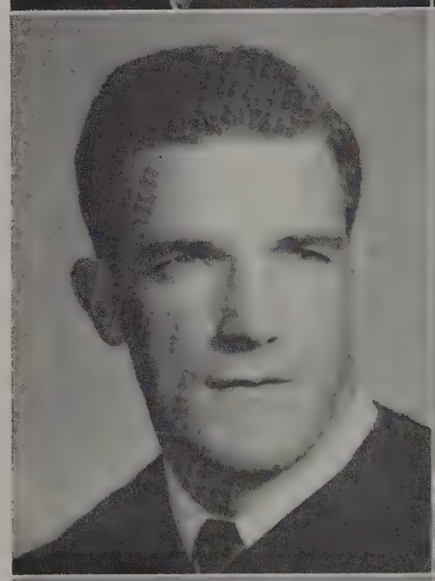

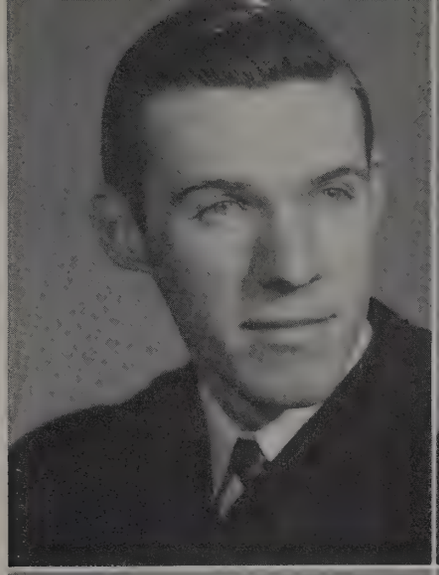

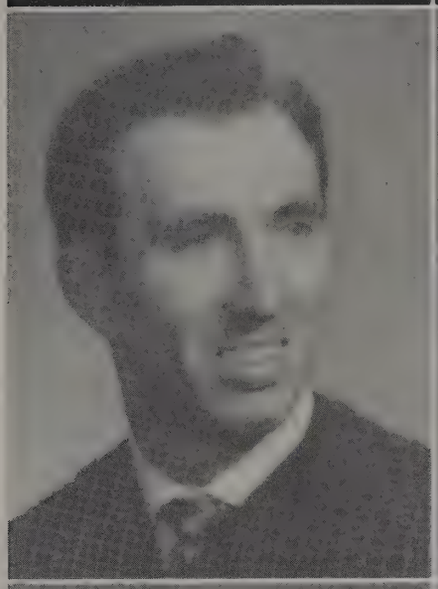

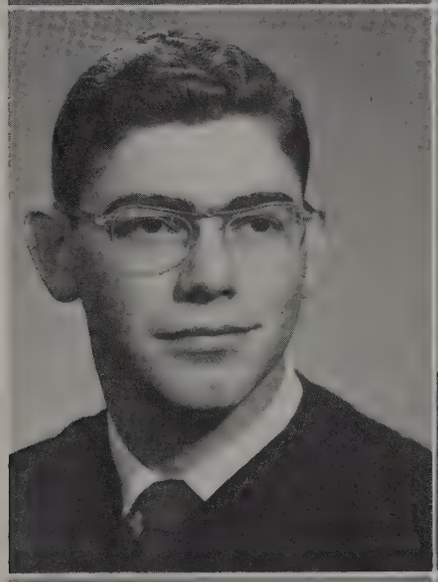

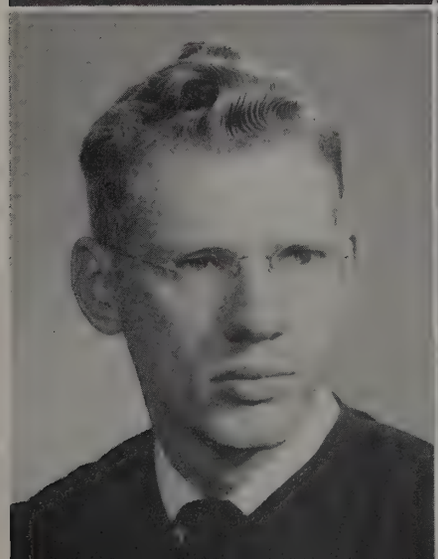

# SENIORS

**Gunselman, Marshall** ..... **B.S.**
*Major—Chemistry*
*Minor—Psychology*

**Hargrave, Coleman L.** ..... **B.A.**
*Major—History*
*Minor—Bible*

**Harris, Lynn** ..... **B.A.**
*Major—Speech*
*Minor—Business Administration*

**Hedgecoth, Carlene** ..... **B.S.**
*Major—Elementary Education*
*Minor—History*

**Heltsley, James** ..... **B.A.**
*Major—Business Administration*
*Minor—History*

**Hillin, Henderson E., Jr.** ..... **B.A.**
*Major—History*
*Minor—English*

**Himelrick, Ben** ..... **B.A.**
*Major—History*
*Minor—Speech*

**Hinson, Alma Claudine** ..... **B.S.**
*Major—Elementary Education*
*Minor—Mathematics*

# SENIORS

**Hodges, James A.** ..... **B.A.**
*Major—Speech*
*Minors—Bible, Biology*

**Hogan, Arthur E.** ..... **B.A.**
*Major—History*
*Minor—Physical Education*

**Hutcheson, Ruth Margaret** ..... **B.A.**
*Major—Chemistry*
*Minor—Biology*

**Jones, Nancy F.** ..... **B.S.**
*Major—Home Economics*
*Minor—English*

**King, Robert Gerald** ..... **B.S.**
*Major—Business Administration*
*Minor—History*

**LaCroix, Dorothy Arlene** ..... **B.A.**
*Major—Elementary Education*
*Minor—History*

**Lamberth, James Elmore** ..... **B.A.**
*Major—Speech*
*Minor—English*

**Lawrence, Neil** ..... **B.A.**
*Major—History*
*Minor—Speech*

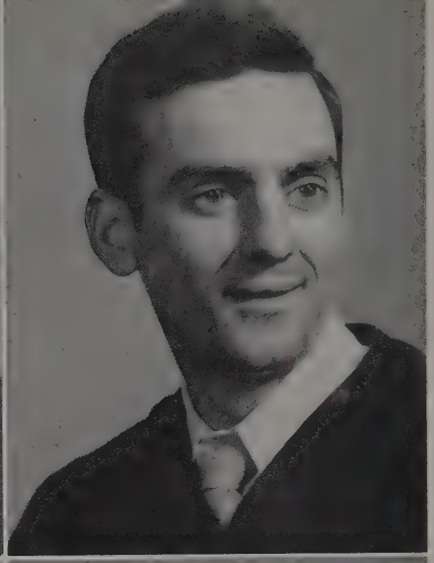

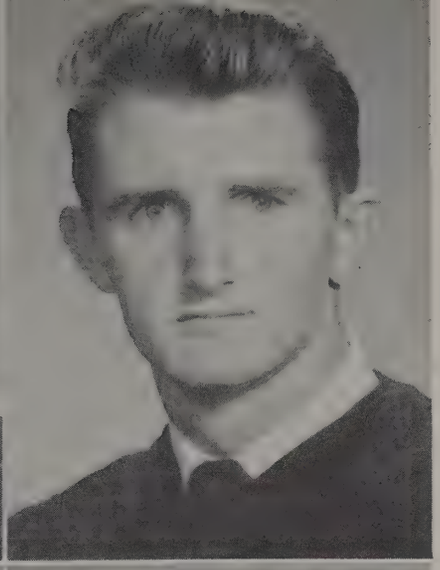

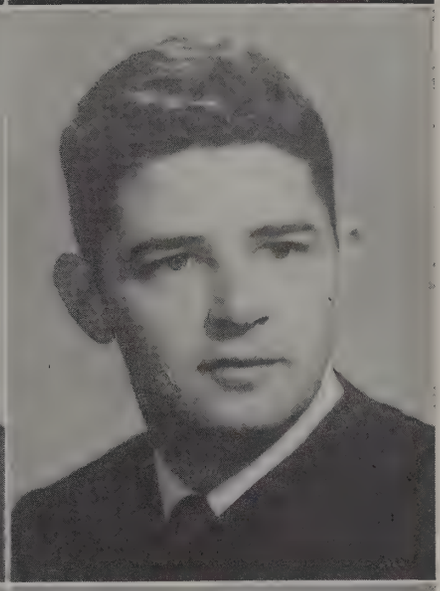

# SENIORS

**Lewis, Katie Elizabeth** ..... **B.A.**
*Major—Speech*
*Minor—English*

**Loden, James** ..... **B.A.**
*Major—Biology*
*Minor—Chemistry*

**McDaniel, Bonnie Lee** ..... **B.A.**
*Major—History*
*Minor—English*

**McDoniel, Glen** ..... **B.A.**
*Major—Speech*
*Minors—Bible, Music*

**McGill, James** ..... **B.A.**
*Major—Speech*
*Minors—English, Bible*

**McKinney, Charles Ernest, Jr.** ..... **B.S.**
*Major—Physical Education*
*Minor—History*

**McWhorter, George A., Sr.** ..... **B.A.**
*Major—Speech*
*Minor—Bible*

**Major, Cecil P.** ..... **B.A.**
*Major—Biology*
*Minor—Chemistry*

# SENIORS

**Makin, Clare** ..... **B.S.**
*Major—Elementary Education*
*Minor—Home Economics*

**Massey, Dow** ..... **B.S.**
*Major—Physical Education*
*Minor—Biology*

**Mills, Doyle Ray** ..... **B.A.**
*Major—Speech*
*Minor—History*

**Moore, Fay** ..... **B.A.**
*Major—Physical Education*
*Minor—History*

**Morgan, Nancy Carolyn** ..... **B.S.**
*Major—Home Economics*
*Minor—Education*

**Murdock, Frances** ..... **B.A.**
*Major—Elementary Education*
*Minor—German*

**Nance, Betty Owens** ..... **B.S.**
*Major—Sociology*
*Minor—Physical Education*

**Nevins, Isabelle** ..... **B.S.**
*Major—Home Economics*
*Minor—Sociology*

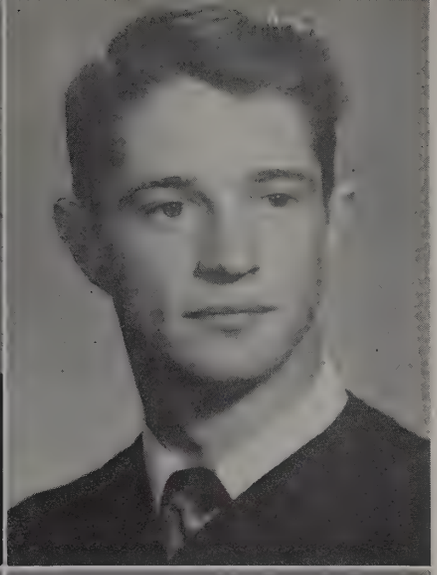

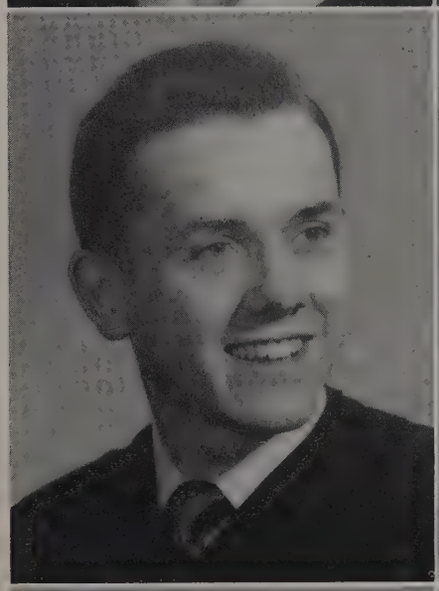

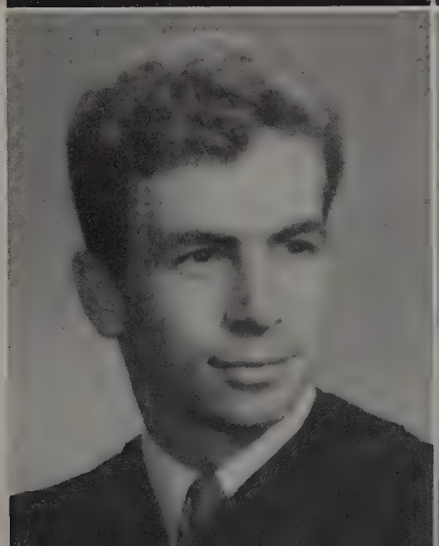

# SENIORS

**Norfleet, Herman, Jr.** ..... **B.A.**
*Major—History*
*Minor—English*

**Nunley, Louis** ..... **B.S.**
*Major—Mathematics*
*Minor—Music*

**O'Dowd, Jeannine** ..... **B.A.**
*Major—English*
*Minor—Education*

**Owen, Carl** ..... **B.A.**
*Major—Speech*
*Minors—English, History*

**Pate, A. T.** ..... **B.A.**
*Major—Speech*
*Minor—History*

**Peach, Mary Jean** ..... **B.S.**
*Major—General Business*
*Minor—Music*

**Pierce, Cordell** ..... **B.S.**
*Major—Physical Education*
*Minor—History*

**Pinckley, Thomas B.** ..... **B.S.**
*Major—Physical Education*
*Minor—Biology*

# SENIORS

**Rascoe, Era Mae** ..... **B.A.**
*Major—Sociology*
*Minor—Physical Education*

**Ricketts, Gordon L.** ..... **B.A.**
*Major—Sociology*
*Minor—History*

**Riggs, Robert Gray** ..... **B.A.**
*Major—Music*
*Minor—Speech*

**Roberts, Thelma Sue** ..... **B.A.**
*Major—English*
*Minor—Music*

**Robnett, Winifred** ..... **B.S.**
*Major—Elementary Education*
*Minor—History*

**Rogers, Dennis M.** ..... **B.A.**
*Major—Bible*
*Minor—Speech*

**Ross, Ola Anne** ..... **B.S.**
*Major—Home Economics*
*Minor—Physical Education*

**Rucker, Robert T.** ..... **B.S.**
*Major—Business Administration*
*Minor—History*

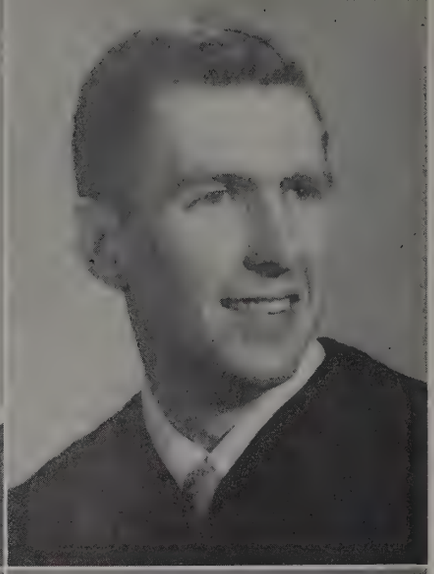
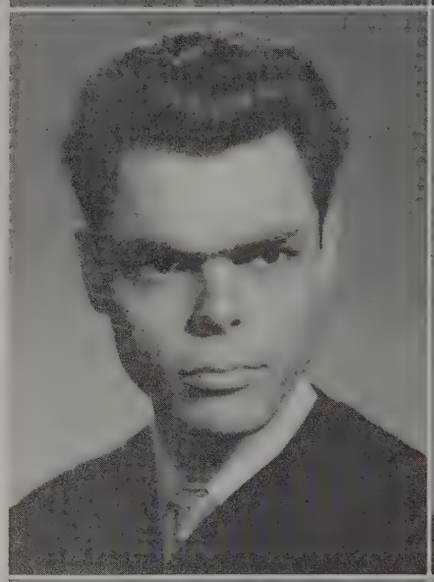

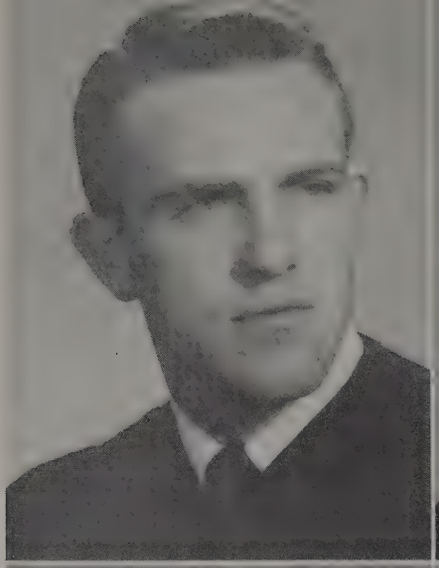

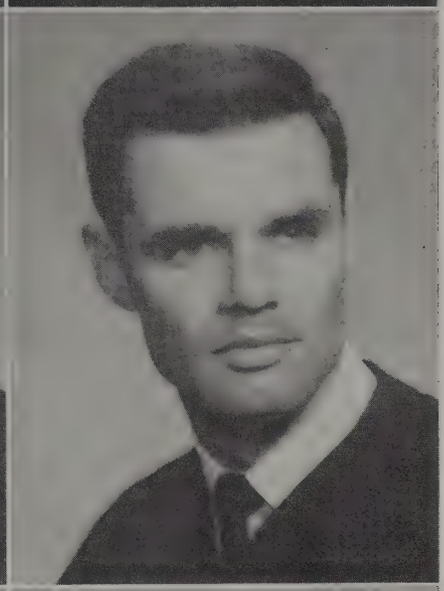
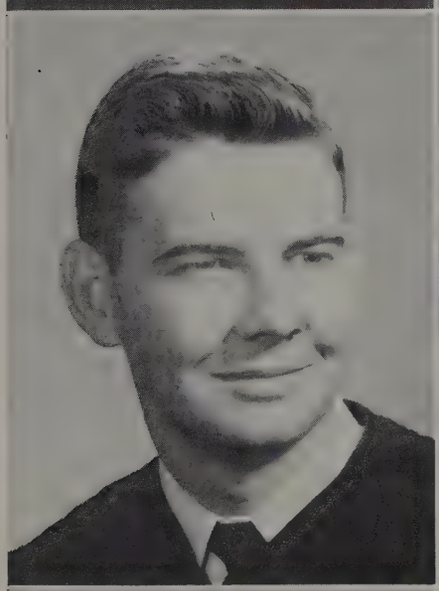

# SENIORS

**Rush, Jim Tom** ..... **B.S.**
*Major—Physical Education*
*Minor—History*

**Savage, Charlene** ..... **B.S.**
*Major—Art*
*Minor—Elementary Education*

**Sewell, Roy Jr.** ..... **B.S.**
*Major—Physical Education*
*Minor—History*

**Sherrill, Elvis** ..... **B.S.**
*Major—Physical Education*
*Minors—Biology, History*

**Sikes, Paul** ..... **B.A.**
*Major—Speech*
*Minor—English*

**Simmons, Mary Frances** ..... **B.S.**
*Major—Physical Education*
*Minor—History*

**Smith, Faye Gwen** ..... **B.A.**
*Major—Music*
*Minor—English*

**Stone, Richeline** ..... **B.S.**
*Major—Home Economics*
*Minor—Education*

# SENIORS

Swope, Agnes.....B.A.
*Major—Sociology*
*Minor—English*

Talbert, George.....B.A.
*Major—Business Administration*
*Minor—History*

Tarence, Laura Corene.....B.A.
*Major—Music*
*Minor—French*

Tenpenny, Weaver Jo.....B.A.
*Major—English*
*Minor—French*

Thompson, William Herman..... B.S.
*Major—Business Administration*
*Minor—History*

Walton, William Monroe.....B.A.
*Major—Speech*
*Minor—Sociology*

Warren, Will Ed.....B.A.
*Major—Speech*
*Minors—Bible, Sociology*

Watts, Leland Cornell.....B.A.
*Major—Bible*
*Minor—History*

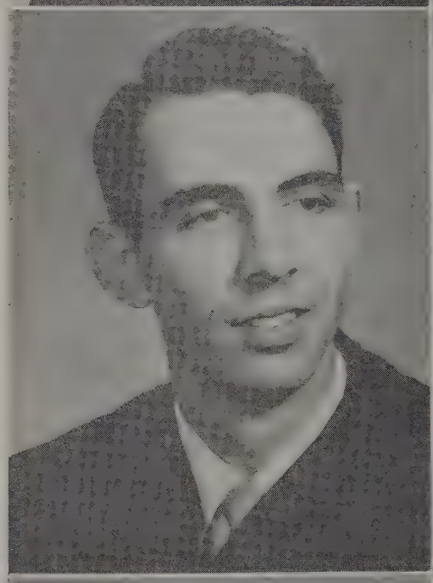

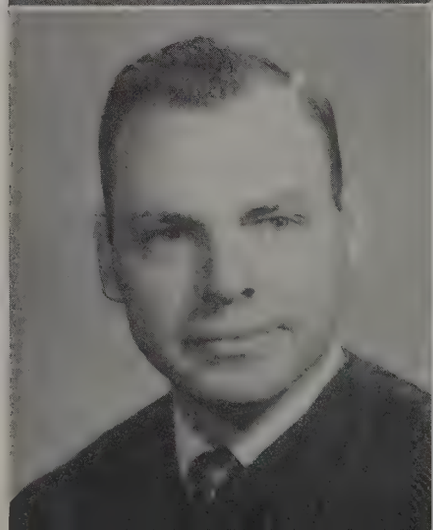
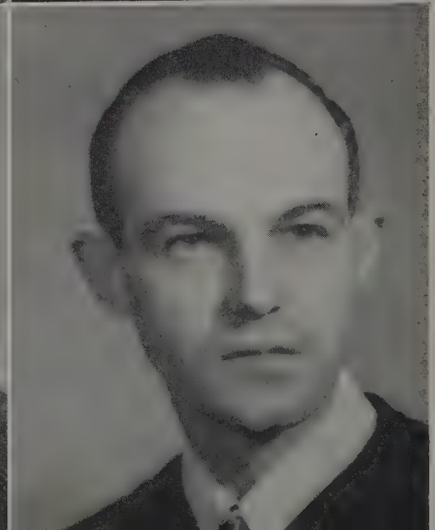

# SENIORS

**Wells, Betty Jo** ..... **B.S.**
*Major—Home Economics*
*Minor—Education*

**Whitaker, Joe Bill** ..... **B.A.**
*Major—History*
*Minor—Sociology*

**White, Theodore B.** ..... **B.A.**
*Major—Sociology*
*Minor—Bible*

**Wilhelm, Jack P.** ..... **B.A.**
*Major—Speech*
*Minor—English*

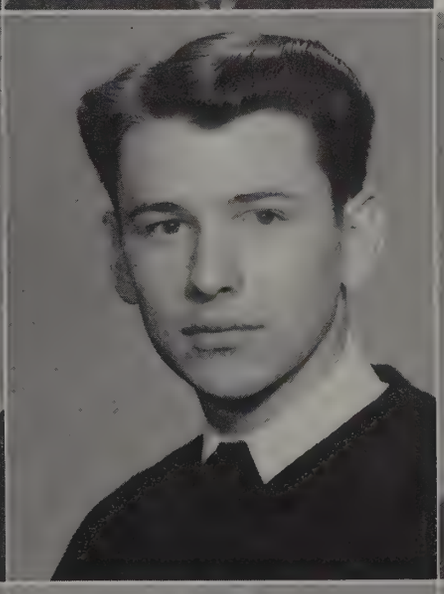

**Wilks, Dora Magdalene** .. **B.S.**
*Major—Home Economics*
*Minors—Sociology, Education*

**Willett, Mansel** ..... **B.A.**
*Major—Music*
*Minor—Art*

**Williams, Annis Faye** .... **B.A.**
*Major—Elementary Education*
*Minor—History*

**Wright, Carmen** .... .. **B.A.**
*Major—Music*
*Minor—Bible*

**Young, Greta** ..... **B.A.**
*Major—Sociology*
*Minor—English*

**Smith, Artie V.** ..... **B.S.**
*Major—Home Economics*
*Minor—Sociology*

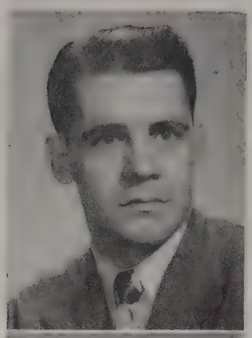

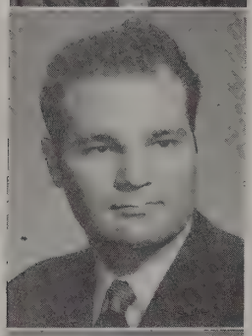

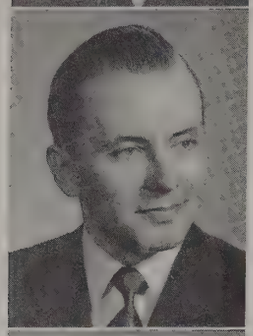

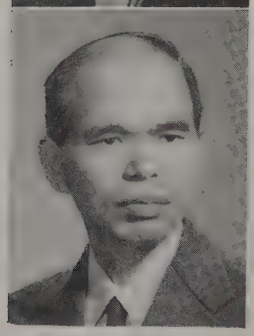

## SPECIAL STUDENTS

Hawk, William
Helton, Ted
Nowak, Hans
Reynolds, Bobby
Sugiyama, Totaro

TRYING ON CAPS AND GOWNS

PRACTICING FOR SENIOR RECITALS

WAITING IN THE GARDNER'S HOUSE
TIL THE RAIN WOULD LET US MAKE MAY DAY PICTURES

MAKING THE MAY DAY DRESS

# Senior

ORDERING THE CLASS RINGS

WINNING THE FORENSIC TOURNAM

# Memories

## Class Officers

JOE GRAY, President
EUGENE COOKE, Treasurer
VIRGINIA AUSTIN, Secretary
HARVEY FLOYD, Vice-President

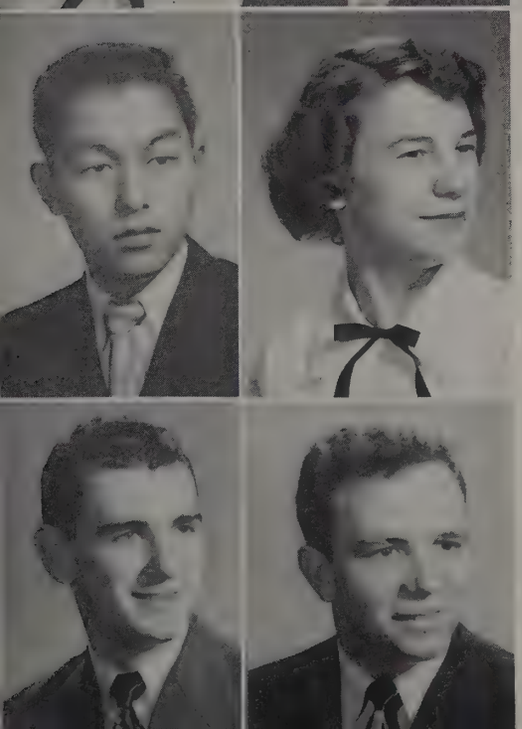

*First Row*

Adams, Douglas
Anderson, Naomi
Austin, Virginia
Branch, Carolyn
Brown, Charles
Brown, Dale

*Second Row*

Brown, Wilma
Butts, John
Carman, Jean
Clark, Keith
Cochran, Jack
Cooke, Eugene

*Third Row*

Cowan, Mary Lee
Cunningham, Bobby
Davis, Ed
Dobson, Helen Hunt
Douglas, Marilyn
Duncan, Neil

*Fourth Row*

Eller, Emma
Estes, Wayne
Floyd, Harvey
Ford, Gynnath
Franklin, Pat
Frizzell, Dennis

*Fifth Row*

Fujiwara, Leslie
Gillespie, Katherine

*Sixth Row*

Gray, Joe
Hamblen, John

# JUNIORS

# JUNIORS

Hammontree, Joyce

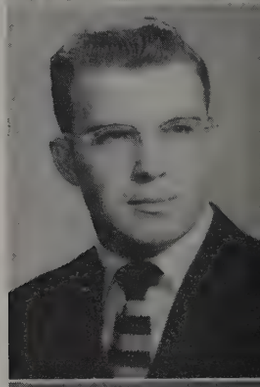

Hill, Richard

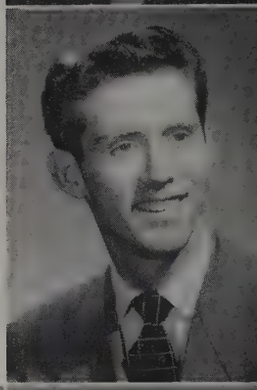

Himelrick, Ben
Long, Mary Bennie
Moore, Laverne
Reynolds, Barbara

Holder, Ben
McBride, Carolyn
Myers, Frances

Holloway, Warner
McGee, Teddy Ruth
Nerren, Guy

Johnson, James
McGill, Lois
Niemann, Albert

Jones, Caroline
McKelvey, Carl
Overall, Mary Frost

Landon, Patty
Moore, Frances
Owens, Bill

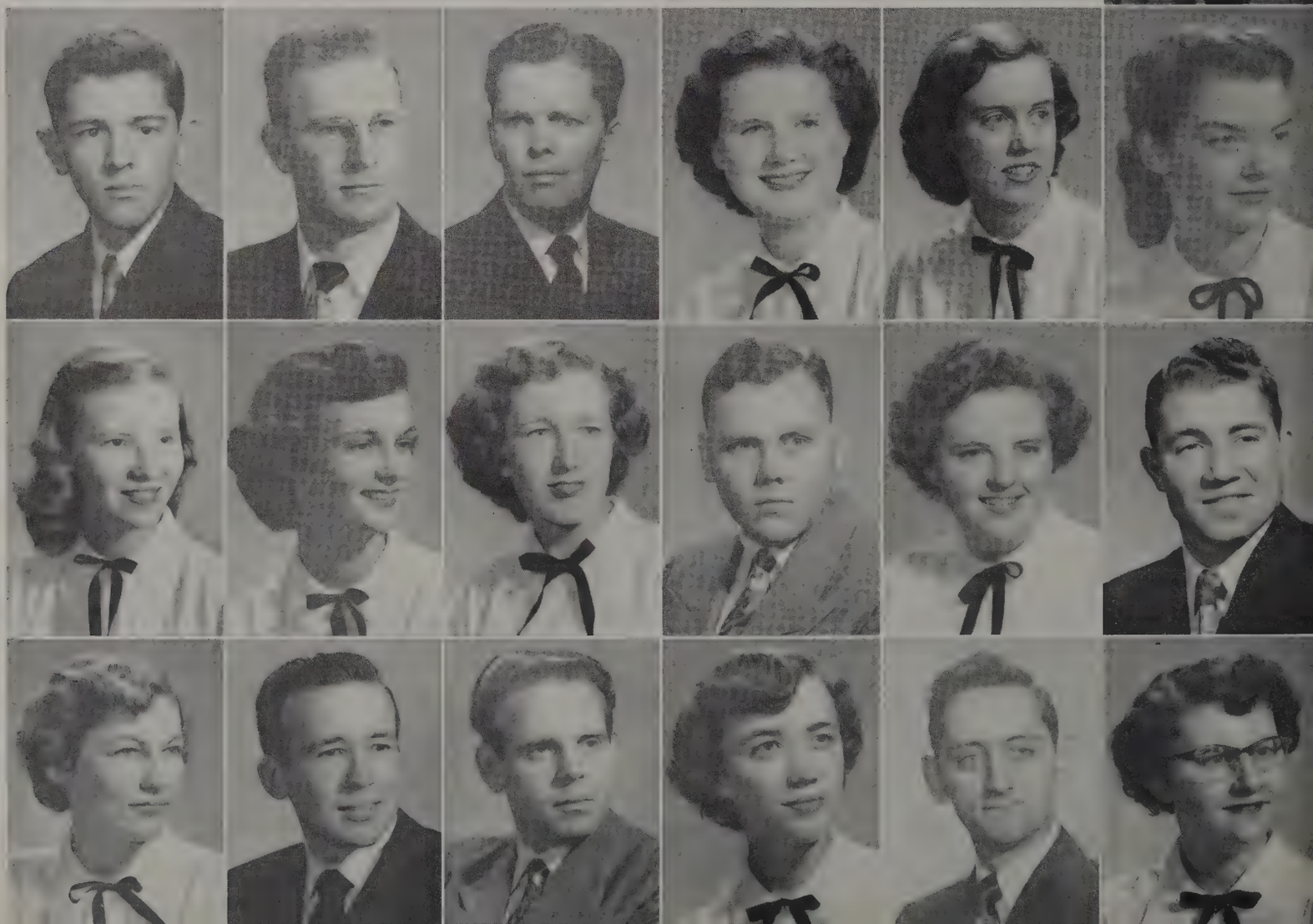

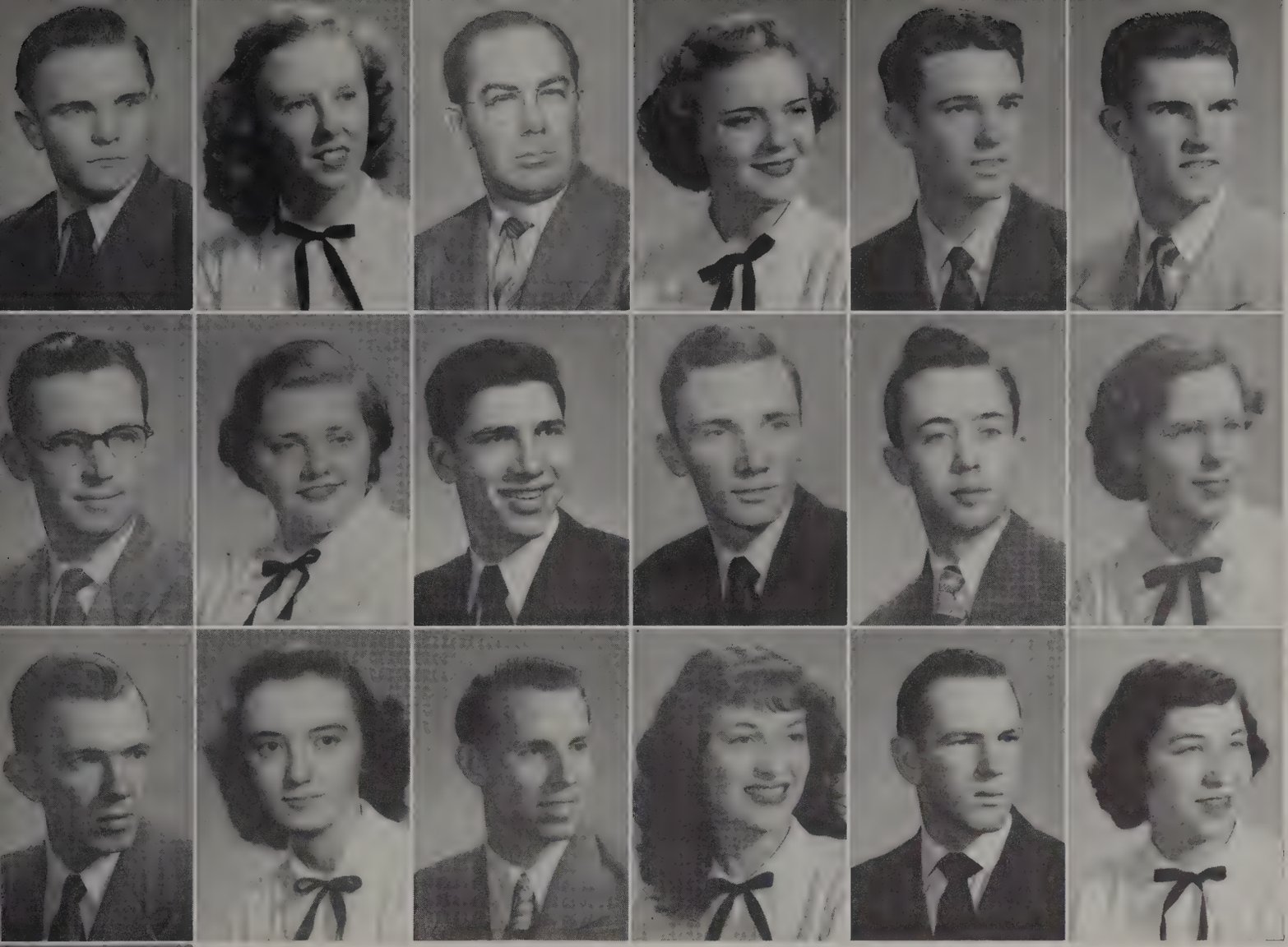

Richards, Rebecca
Shoulders, Shirley
Sprott, Juanita

Robinson, Gene
Shoaf, Everett
Thigpen, Ernest

Rogers, Marion Elizabeth
Simmons, Robert
Tonkery, Mary Ann

Seat, Houston
Smith, Harold
Trimble, Thomas

Sewell, Johnny
Smith, Sara
Vernier, Alice

Reynolds, Jerry
Shannon, Shirley
Spear, Dean
Watson, Carolyn

Williams, Patricia

Yates, George

# JUNIORS

Class Officers
ED DOUGHERTY, Treasurer
NORMAN TREVATHAN, President
JOY ANDERSON, Secretary
JESSE LONG, Vice-President

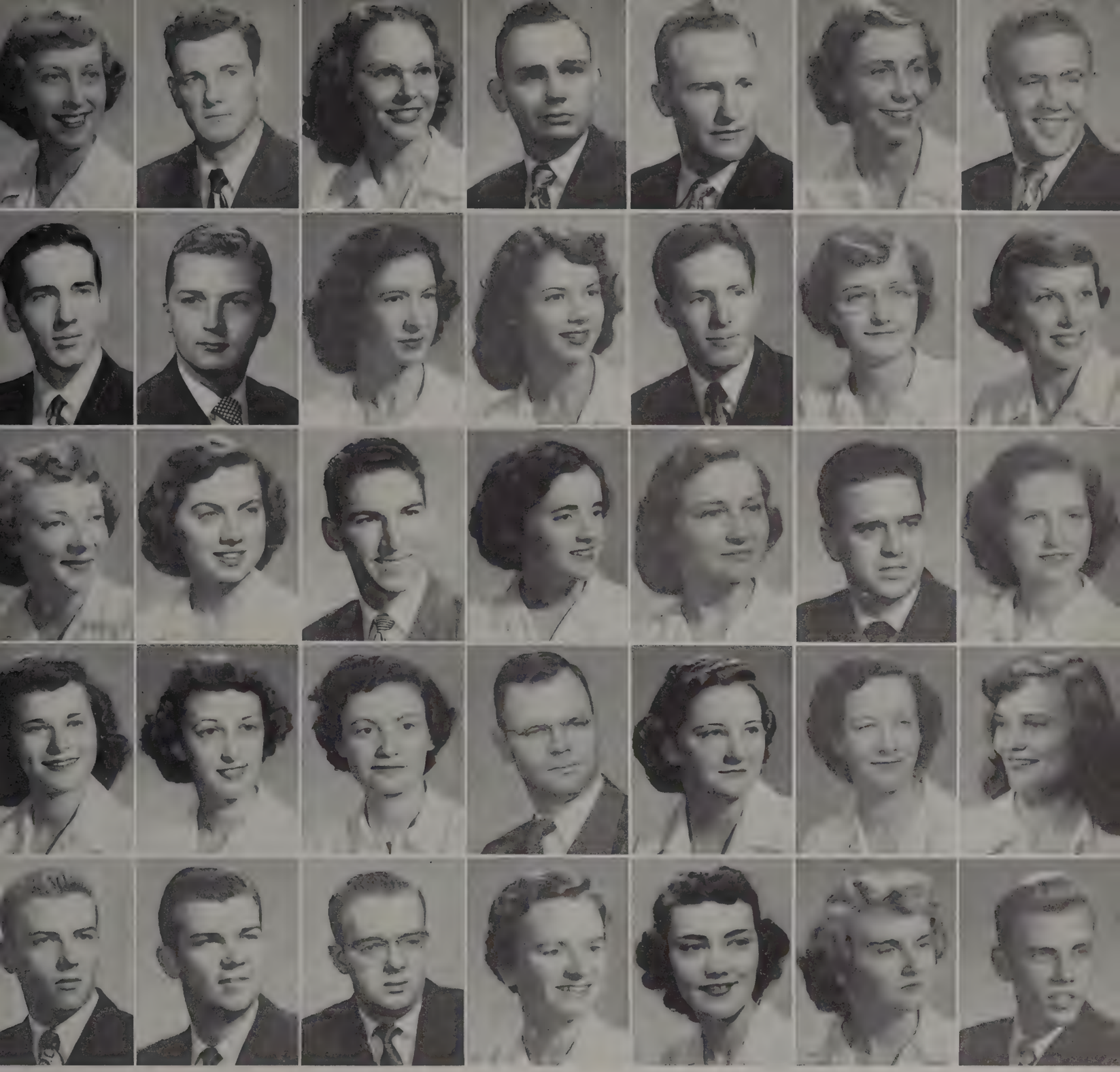

*First Row*—Anderson, Joy; Batson, Billy; Beacham, Mary; Beasley, Roy White; Bland, Malcolm; Boyd, Jean; Boyd, Ruther.

*Second Row*—Boyd, Vernon; Bradshaw, Billy; Breeding, Maurine; Brent, Joyce; Britnell, Charles; Brown, Joyce Dean; Bullock, Nancy.

*Third Row*—Cahoon, Nancy; Campbell, Martina; Carpenter, Paul; Carr, June Evelyn; Carver, Geraldine; Cato, Willie; Cheatham, Betty.

*Fourth Row*—Cole, Evelyn; Crawford, Joan; Croney, Nancy Inez; Cross, Garland; Dabbs, Nadine; Dalton, Loretta; Daniel, Bobbie Nell.

*Fifth Row*—Daniel, Damon; Dawson, James; Dearman, Charles; Dickerson, Ella; Dickerson, Harriette; Dickerson, Mary Catherine; Donnelly, Frank.

# SOPHOMORES

# SOPHOMORES

*First Row*—Duff, Irene; Ellison, Billy; Elmore, Gene; English, Martha; Finney, Minta; Fish, Marian; Flowers, Marshall.

*Second Row*—Fogarty, Pat; Fonville, Pat; Fox, Mildred; Frost, Carrol; Fuqua, Jack; Goodpasture, Catherine; Goad, Barry.

*Third Row*—Goldhamer, Rosel; Harris, Mamie; Higginbotham, Glena; Holley, Joan; Garner, Jimmy; Holder, June; Howell, Nadyne.

*Fourth Row*—Howell, T. C.; Gentry, James; Harris, Glennis; Headrick, Edwin; Henry, James V.; Henry, Perry; Holland, Thomas.

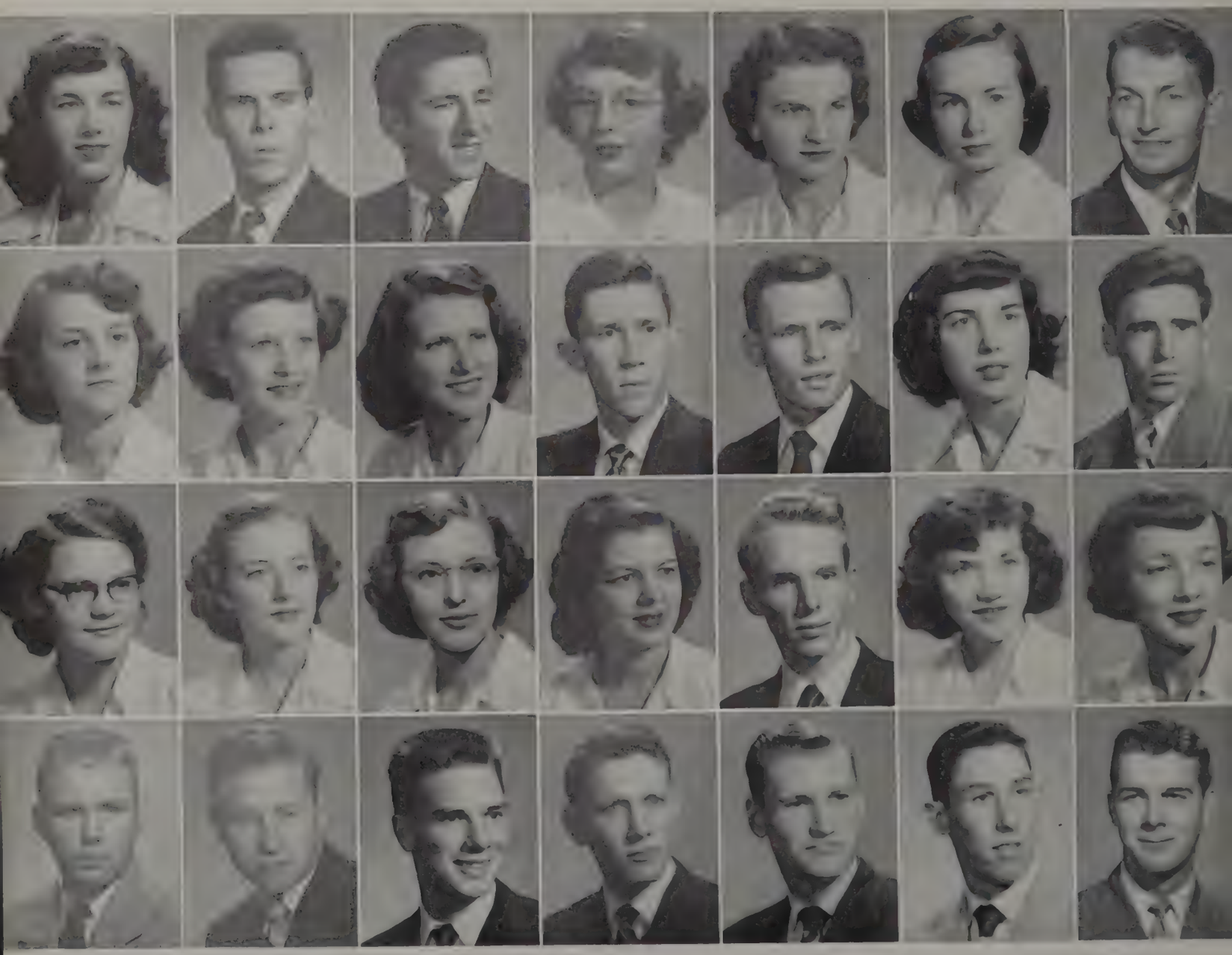

# SOPHOMORES

*First Row*—Hooper, Bob; Hunter, Plomer; Ingram, James; Johnston, Martha Faye; Jones, Gertrude; Karnes, Bill; Kell, Ted.

*Second Row*—Keller, Jane; Kelley, Elbert; Kelm, Gisela; Knox, Betty; Koltenbah, David; Law, Helen; Lockhart, Bob.

*Third Row*—Long, Jesse; Lyles, Richard; McCubbin, Bill; McGee, Racine; McNatt, Doyle; McNeese, Ladye; Manning, Jane.

*Fourth Row*—Martin, Dale; Maynard, Bobby; Meridith, Curtis; Miller, Joe; Mitchell, Donald; Mitchell, Robert; Moody, Martha Joyce.

# SOPHOMORES

*First Row*—Moore, Bill; Moore, Don; Moorer, Guerry; Morang, Herbert; Murphy, James; Newman, Connie; Nichols, William Delmar.

*Second Row*—Ousley, Blanche; Perry, Margie Joyce; Prater, Bob; Pritchard, Billy; Pruitt, Gene; Puckett, Wayne; Pullias, Irby.

*Third Row*—Pyles, Willard; Quarles, Barbara; Ragland, Charles; Richardson, Dorris; Robinson, Wilma; Rodgers, Anita; Sanders, Neale.

*Fourth Row*—Scobey, Carolyn; Shoun, John; Silverman, Evelyn; Simpson, Frank; Sims, Roy; Smith, James; Smithers, Faye.

# SOPHOMORES

*First Row*—Songer, Nadine; Sparks, James; Summers, Jean; Taylor, Harold; Thoroman, Donald; Trevathan, Norman; Tritch, Richard.

*Second Row*—Tyler, Hilda; Underwood, Mary Lou; Ussery, Jack; Vaughn, Helen; Waddell, Katherine; Waggoner, Richard; Watson, Elizabeth Ann.

*Third Row*—Weaver, Neva Pearl; Welsh, Louise; Wheeler, Patricia; Williamson, Ruth; Wilson, Vivian; Woodason, George; Zeigler, Geraldine.

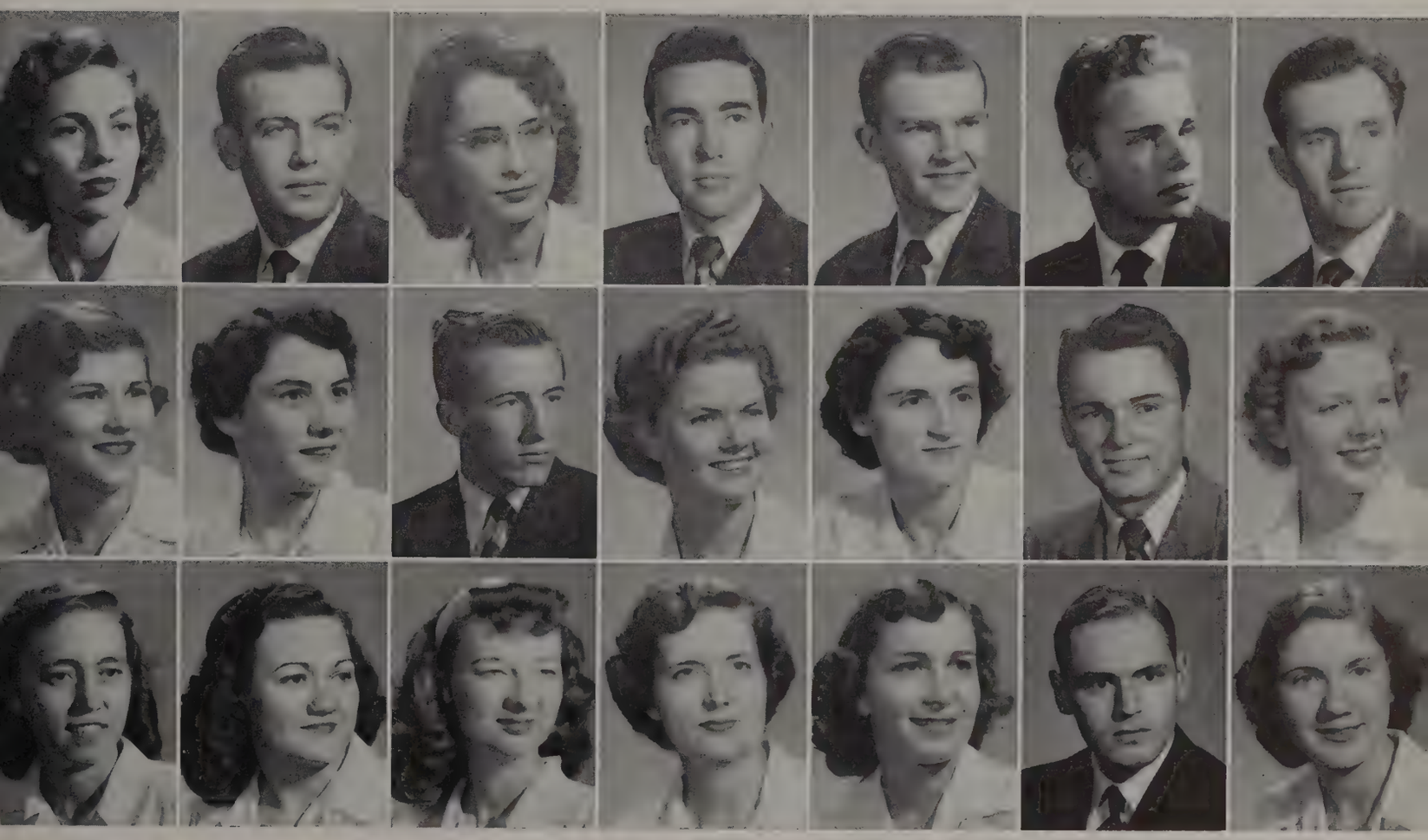

Class Officers
RONALD MOSBY, Treasurer
MARY MARGARET GROUNDS, Secretary
BILL LONG, Vice-President
ELLIS GREGORY, President

# FRESHMEN

| | | | | | |
|---|---|---|---|---|---|
| Ackerman, Sammie | Akin, Billy | Alley, Joe | Altizer, Jeraldine | Anderson, Delores | Bagwell, Thomas |
| Baker, Jimmy | Barfield, Miriam | Bass, Billy Pat | Bates, Richard | Batey, Dick | Behel, Ruth |
| Becker, Anne | Billingsley, Jo | Black, Phillip | Bracey, Anne | Bradshaw, Julia | Brannam, Gloria |
| Brazil, George | Brightwell, Jerry | Briley, Ed | Brown, Robert | Brown, Tom | Bryant, Mary Ann |

# FRESHMEN

Bryant, Pete
Campbell, Wilma
Clayton, Pat
Cummins, Katie

Burk, Joe
Carnahan, Charles
Clipp, James
Daimwood, Faye

Burkett, Mary Kate
Carpenter, Charles
Copeland, Martha
Darnall, Martha

Caldwell, Bobby
Chappell, Dale
Cotney, Daisey
Davenport, Dorris

Caldwell, Buddy
Chastine, Marilyn
Crabtree, Emma
Davidson, Bob

Cammuse, Edward
Clay, Everett
Crocker, Clark
Davidson, Clara Dene

# FRESHMEN

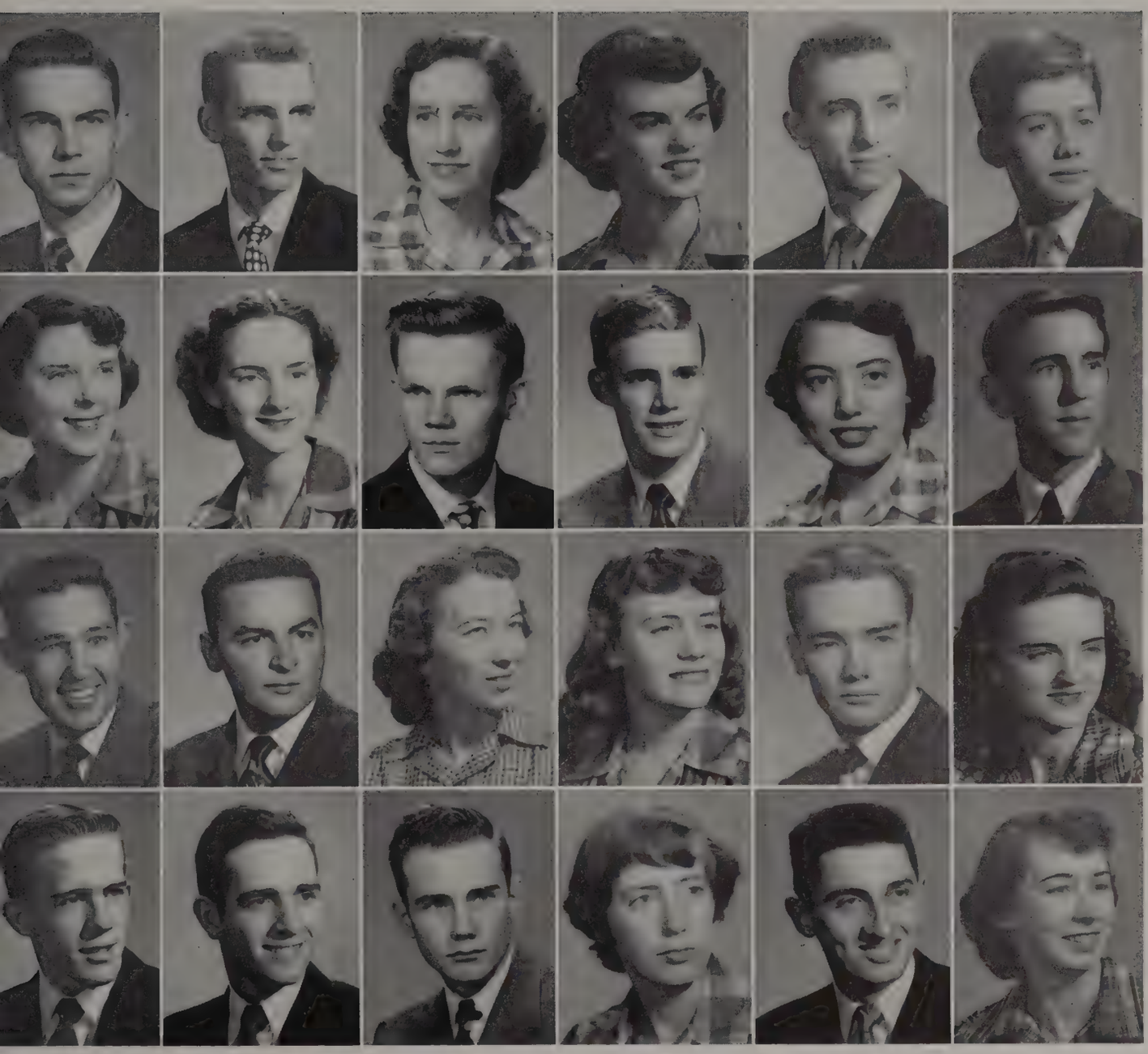

Davis, Robert
dmondson, Joanne
Flansburg, Curtis
Gilbert, Dan

Davy, James
Elliot, Ada
Forehand, Ronald
Glenn, Joe

Derseweh, Anne Elizabeth
Erickson, Keith
Fowler, Nadine
Green, Bill

Dischner, Martha Ann
Eubanks, Charles
Freeman, Martha
Green, Reba

Dunn, Phillip
Evans, Verdean
Gaw, Charles
Gregory, Ellis

Eaton, Don
Farris, Billy
Gibbs, Maggie
Grounds, Mary Margaret

# FRESHMEN

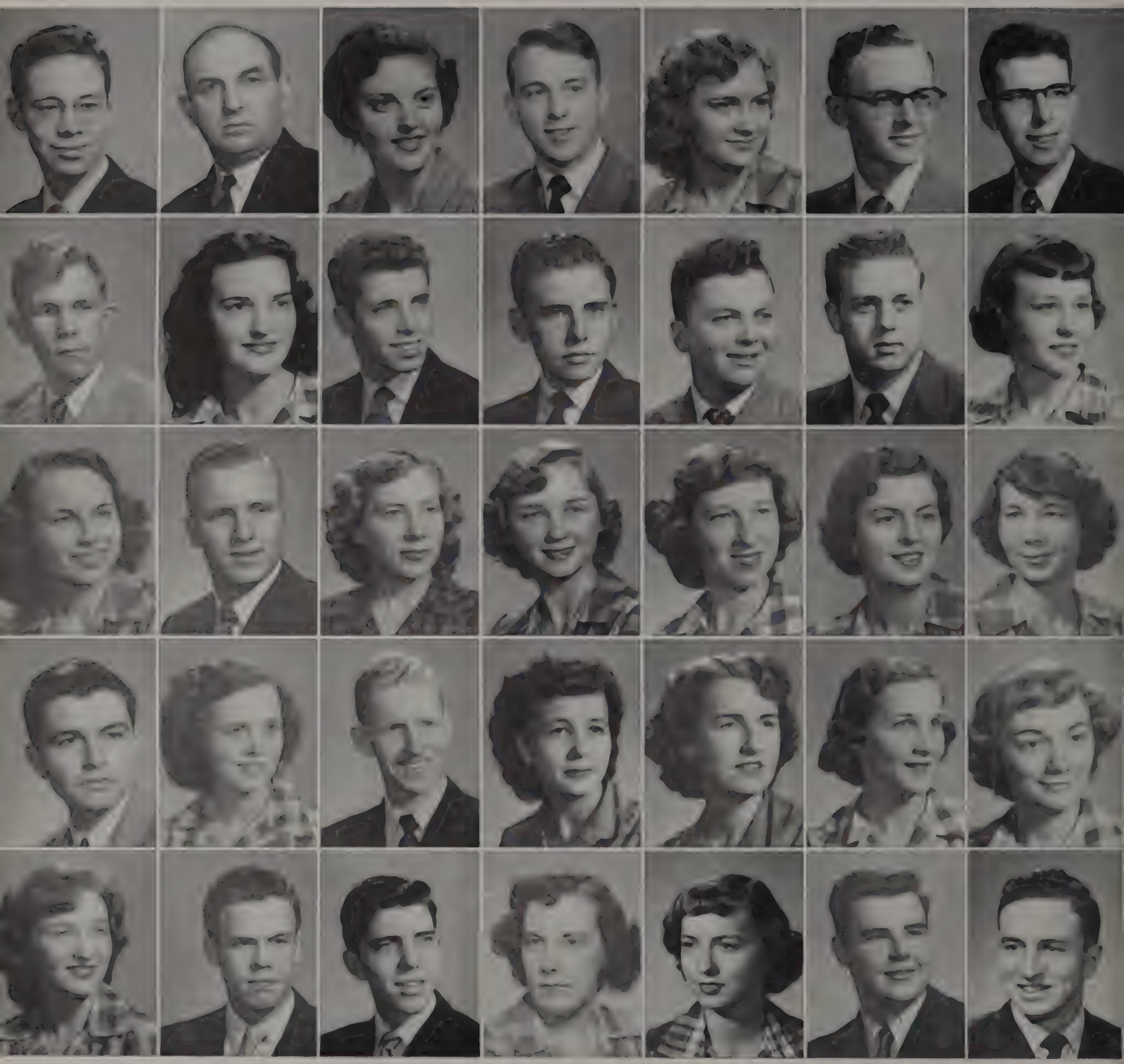

Hamrick, Donald Wayne
Haynes, Buddy
Hubbard, Martha
Jones, Lytle
Kuykendall, Frances

Handley, Eluid
Hicks, Barbara
Hurt, John
Karracher, Neva
Landon, Bob

Hardage, Jane
Hite, Billy
Ingram, Amelia
Keith, Myron
Largen, Harry

Harger, Glen
Hopkins, Randall
Jarman, Mildred
Kelly, Dorothy
Lenoir, Lucy

Hatcher, Jo
Horton, Leon
Jarrett, Hulene
Kidwell, Anne Marie
Lester, Jean

Hatcher, Weldon
Howard, Robert
Johnson, Louise
King, Eleanor
Lipscomb, Henry

Hay, Thomas
Howell, Billy Joyce
Joiner, Patsy
Koltenbah, Miriam
Loftis, Lewis

# FRESHMEN

| | | | | | |
|---|---|---|---|---|---|
| Long, Bill | Long, Margie | Long, Roscoe | Lucy, Ann | McAlister, Betty | McAllister, Don |
| McClesky, John Billy | McElroy, Henry | McGowan, Robert | McKinney, Ray | McWhorter, Donald | McWilliams, Sarah Lou |
| Markham, Jerry | Marlin, Harry | Mayfield, Glen | Mayfield, Mary Ann | Melton, Jane Ann | Mills, Bill |
| Morgan, Miriam | Morris, Roy | Morrison, Phillip | Mosby, Ronald | Mullins, Eugene | Muning, Jean |
| Nance, Lorene | Newsom, Charles | Nickell, Lois | Nutt, Marian | O'Neal, Maurice | O'Neal, William |

# FRESHMEN

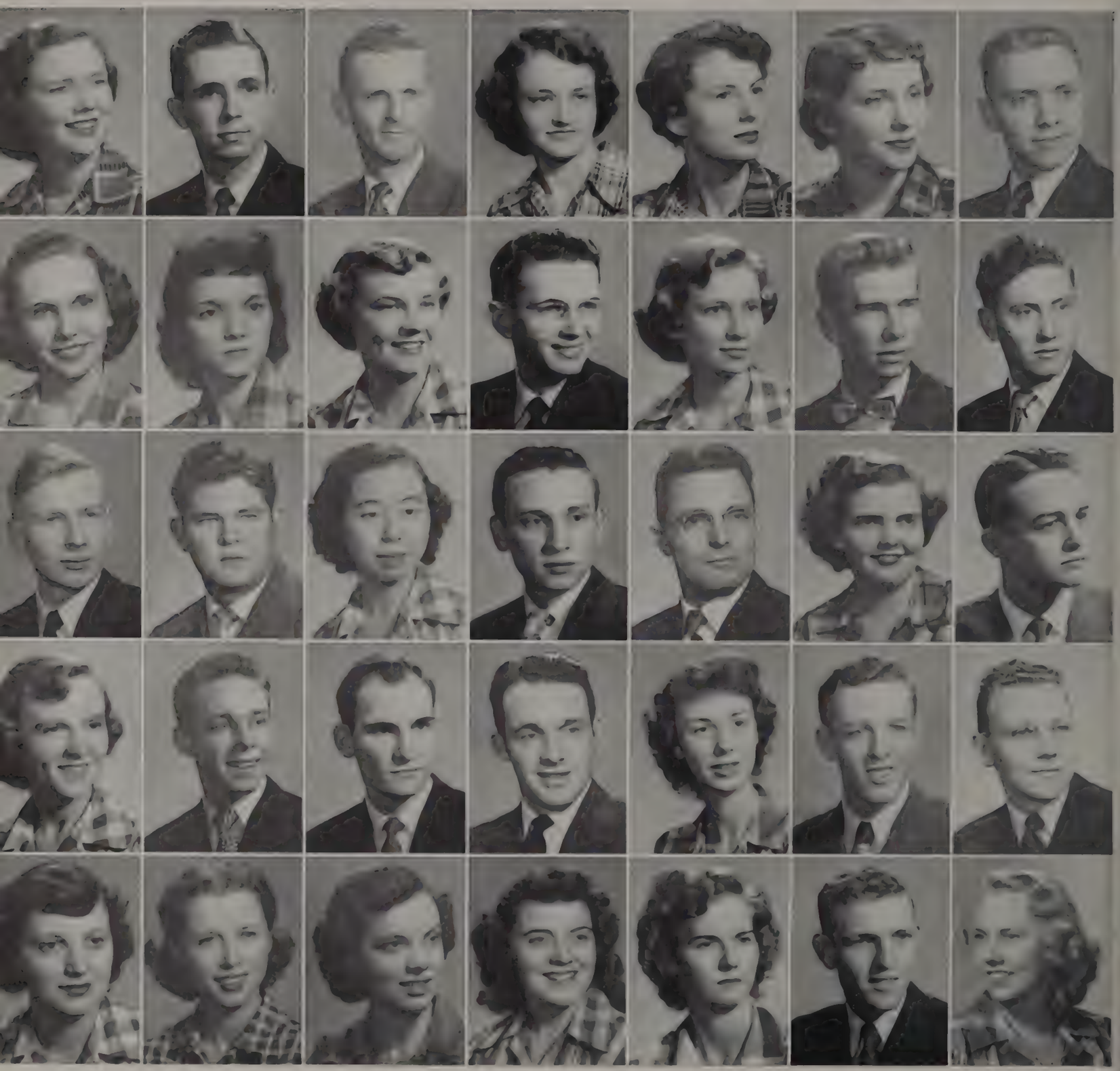

Orr, Elizabeth
Proctor, Eunell
Seigenthaler, Carl
Smart, Sue
Smith, Jimmy Lee

Owen, Robert
Pullias, Shirley
Sherrill, Edward
Smith, Bobby
Smith, Mary Ann

Page, Robert
Ridley, Katherine
Shigekem, Jimiko
Smith, Dale
Smith, Nell

Parker, Martha
Roberts, Roland
Short, Donald
Smith, Burrell
Sneed, Katherine

Parrott, Jean
Robinson, Jayne
Sims, Clifford
Smith, Jean
Songer, Jimmy

Payton, Billy Jean
Roland, Clifford
Sitter, Anne
Smith, Jimmy
Songer, Louis

Pinckley, Bennie
Rutherford, Raymond
Sively, Bob
Smith, Jimmy
Sparkman, Faye

# FRESHMEN

Spears, Carolyn
St. John, Anne
Stallworth, Jimmy
Starks, Jo Anne
Stevens, Vernetta
Swan, Charles
Swan, Frances
Swan, Ina
Tant, Jim
Thompson, Bill
Thompson, Iva
Tonkery, Katherine
Traylor, Dean
Trew, Sally
Turner, John
Turrentine, Carolyn
Underwood, Irene
Waggoner, Martha Jean
Walker, Norma Jean
Walters, Bob
Ward, Rachel
Warren, Tommy
Warren, Walter Stone
Werndli, Edith Ann
West, Robert
White, Owen, Jr.
Wilcox, Max
Wilcutt, Kyle
Williams, Marie
Williams, Richard
Wilson, Jane
Winkler, Lois
Winters, Carol
Wolfe, John
Wycoff, Nancy
Young, Flora Jo

# features

"How I wish you could have been here for more of the important days — to see Ola crowned at Homecoming & Jane on May Day. I wish you could have met Laura, our Miss Lipscomb, & Richard, our Bachelor of Ugliness. We thought all our beauties the most beautiful & those chosen for Who's Who, the most capable.

How could I forget Harold Baker's inspiring oration with which he won the Founder's Day Contest, or any of the many thrilling elections and exciting contests that featured the year in every way.

I don't have words to express all that I feel, but know that to have been acquainted with those mentioned & others like them — is an experience priceless to me.

*Laura Tarence*

*Miss Lipscomb*

Richard Blackman

Bachelor of Ugliness

# FORENSIC WINNERS

*First Place Winners*

*Seated*—Ford, Cato, Dickerson, Willett. *Standing*—Moody, Morrison, Coomer.

HAROLD BAKER
*Oratorical Winner*

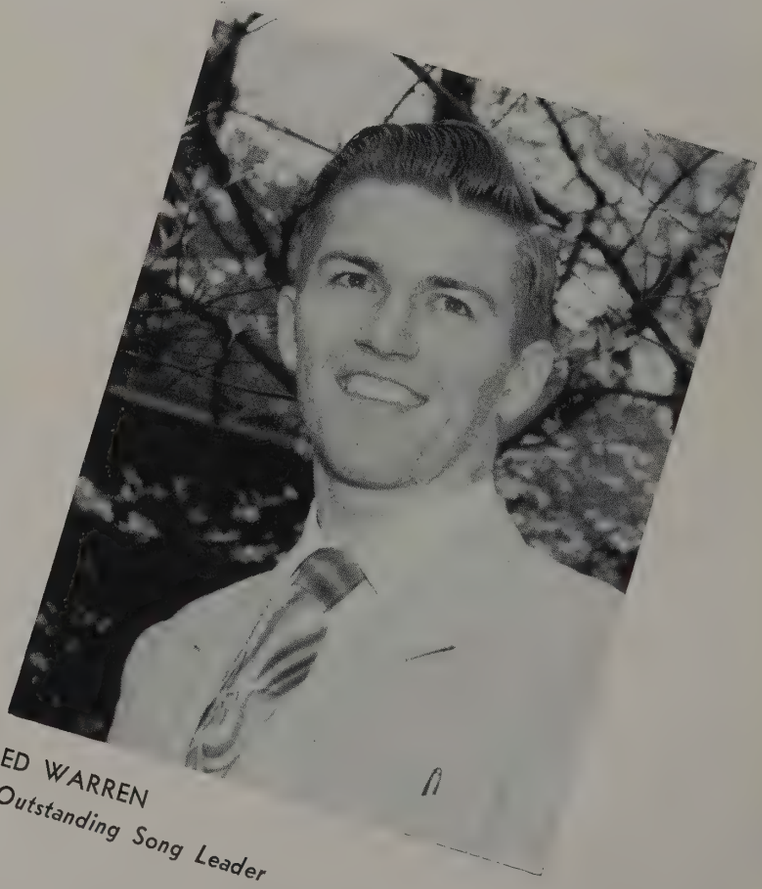

ED WARREN
*Outstanding Song Leader*

# SCHOLARSHIP

WEAVER JO TENPENNY

JAMES ROBERT GIVENS

# REPRESENTATIVE STUDENTS

*Freshman*, Dick Batey; *Sophomore*, Joan Holley; *Junior*, Thomas Trimble.

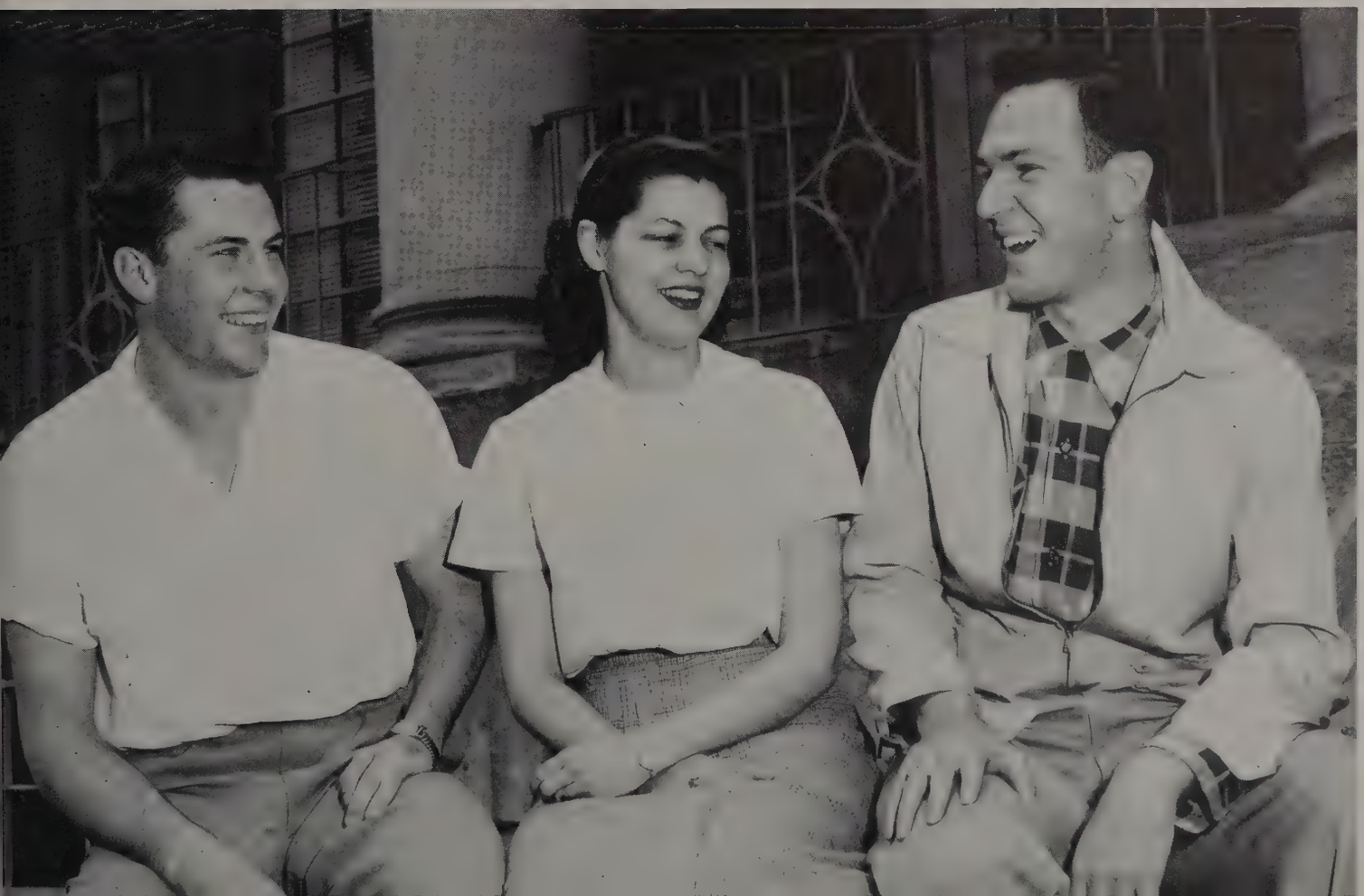

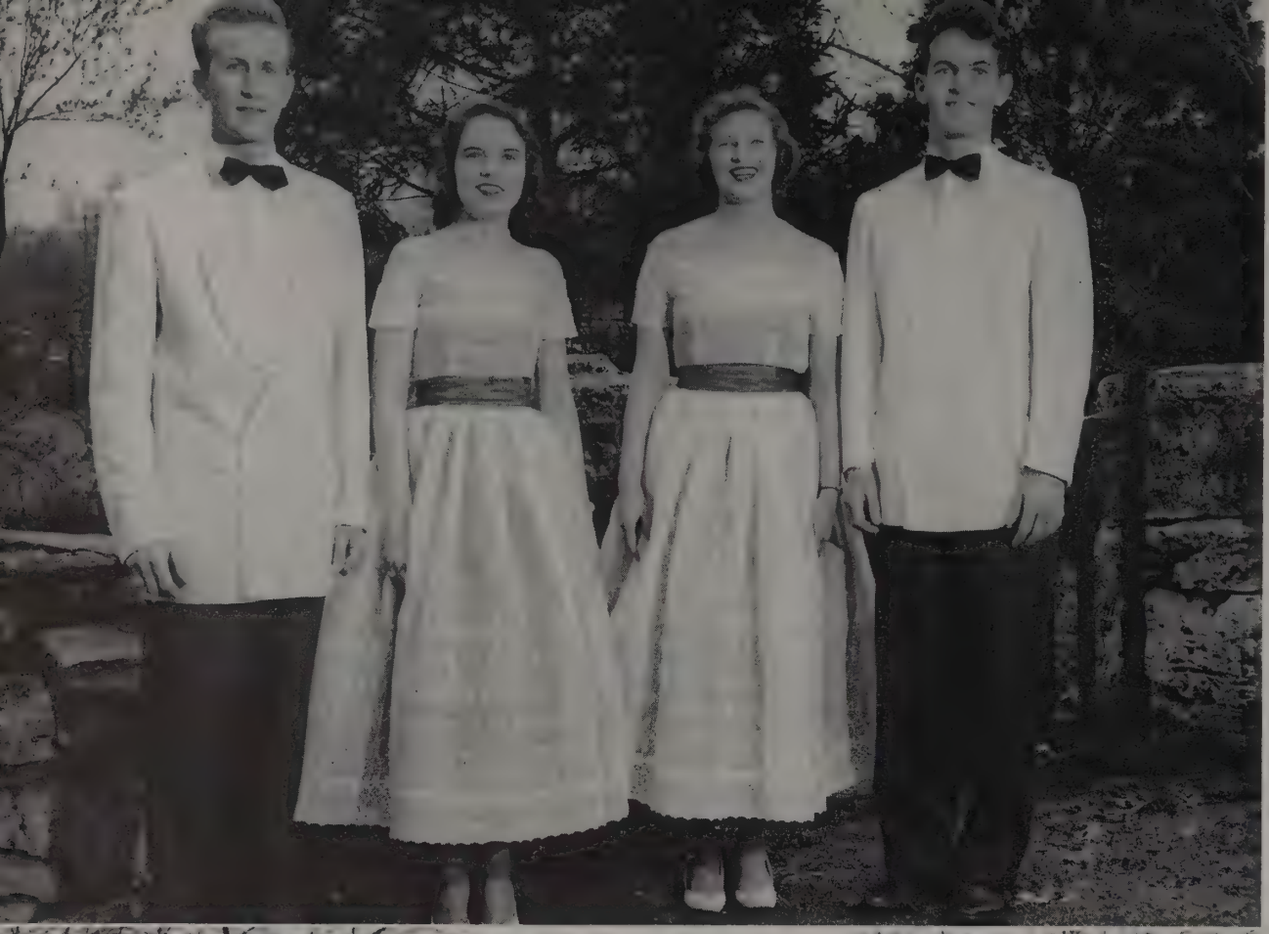

# ATTENDANTS OF HONOR

*Maids*

BEVERLY BROWN
NANCY JONES
ERA MAE RASCOE
ISABELLE NEVINS

*Guards*

PAUL CANTRELL
JIM FORCUM
HENDERSON HILLIN
CECIL MAJOR

*Jane Beasley*
*May Queen*

Married

white tapers ornamented the altar

The bride was given in marriage by her brother, Marion A. Wright. She wore a ballerina length dress of candleglow satin which had a lace bodice finished with a scalloped lace collar. Her veil of imported illusion was caught to a coronet of satin, and she carried a white satin prayer book on wh was a clust

and his bride left for a short wedding trip. On their return they will be at home at 1106 Graybar lane.

Nashville guests at the wedding were Mr. and Mrs. C. V. Tibbs, Mr. and Mrs. Lamimore

Of outst

both in N

Ky., home

bill and Rob

The bride-elect is the d

Mr.

May 17

# Who's in a Colleges and

JAMES GRAY FORCUM

WEAVER JO TENPENNY

JACK P. WILHELM

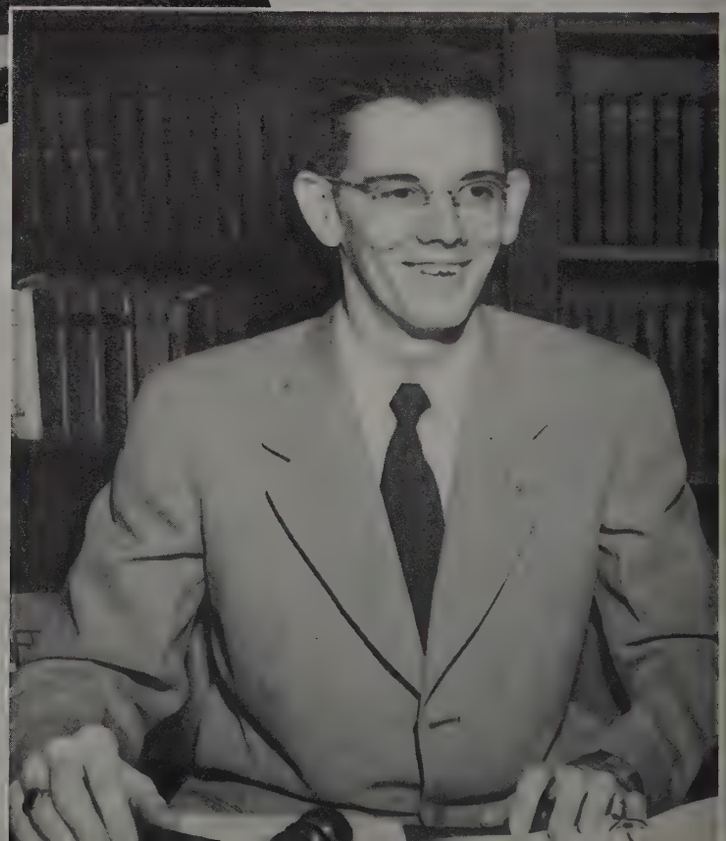

# Who
# merican
# Universities

JOY GREGORY

ANNE ROMAINE CATO

BETTY OWENS NANCE

FLORITA AGSALUD

EMMA JANE BEASLEY

# Who's Who

LAURA CORENE TARENCE

PAUL CANTRELL

BEAUTY

NADYNE HOWELL

BEAUTY

JOYCE BRENT

# BEAUTY

HARRIETTE DICKERSON

BEAUTY

ISABELLE NEVINS

# BEAUTY

BETTY ANN McALLISTER

# HOMECOMING ATTENDANTS

*Seated*—Ross. *First Row*—Hedgecoth, Smith, Campbell, Spears, Tonkery, Jones, Cole, Bradshaw.
*Second Row*—Whitaker, Ford, Holland, Gregory, Sewell, Shoaf, Arnold, Kell, Briley.

Our Captain and Our Queen

President Pullias crowns Ola

Ola Ross

Homecoming Queen

# Religion

...But, Mother + Dad, lest I leave the wrong impression: Every day is an important day at Lipscomb because every day we worship God in chapel and study the Bible under competent teachers. At night we have devotional in every dormitory.

We don't just talk about religion; we do things! The Mission Study Class concentrates its efforts on the work of the church afield. Each Friday night a group goes to sing and visit the patients at the TB Hospital.

Not an hour passes without our learning more + more about the Bible. Not a day passes without a clearer understanding of the values in living better Christian lives. How can I thank you enough for these things, above all else!

# OUR STUDENT PREACHERS

*The student body will never forget the chapel services that were attended each morning—especially the singing.*

MISSION STUDY CLASS

*First Row*—Smith, Knox, Cheatham, Moody, Coomer, Kelm, Wells. *Second Row*—Williams, Cato, Higgenbotham, Weaver, La Croix, Goldhamer, McWilliams. *Third Row*—Johnson, Balderson, *President*; Nowak.

T. B. HOSPITAL SINGERS

*First Row*—Jones, Carver, Hubbard, Cheatham, Scobey, Knox, Austin. *Second Row*—La Croix, Williams, Zeigler, Weaver, Welch, Cato, Higgenbotham. *Third Row*—Smith, Boyd, Horton, Hodges, Long, Bedi, Britnell, Davidson.

*Singing comforts the sorrowing—a Christian service rendered often by Lipscomb boys and girls.*

# BIBLE TEACHERS

Carroll Ellis
Batsell Barrett Baxter
Batsell Baxter
J. P. Sanders
J. Ridley Stroop

*This one of Joe Sanders' Bible classes studied the Corinthian letters, and First and Second Thessalonians.*

*The students' response to the appeal made during Gene Ellmore's sickness showed Christianity in practice.*

# BIBLE TEACHERS

Harris J. Dark
J. E. Choate, Jr.
Kenneth Piety
Thomas C. Whitfield
Willard Collins

*Dr. Stroop stressed practical Christianity in his extra-curricular class.*

*Lipscomb's boarding girls enjoy nightly devotionals before retiring.*

*Alice and Beverly sign out, as they leave with Anne and Miriam for early church services at Belmont.*

*Everett and Charles seem to be getting some pointers from Dan and Paul, before leaving for their Sunday morning appointments.*

*The boys gather in the reception room of Elam Hall, for their evening devotional.*

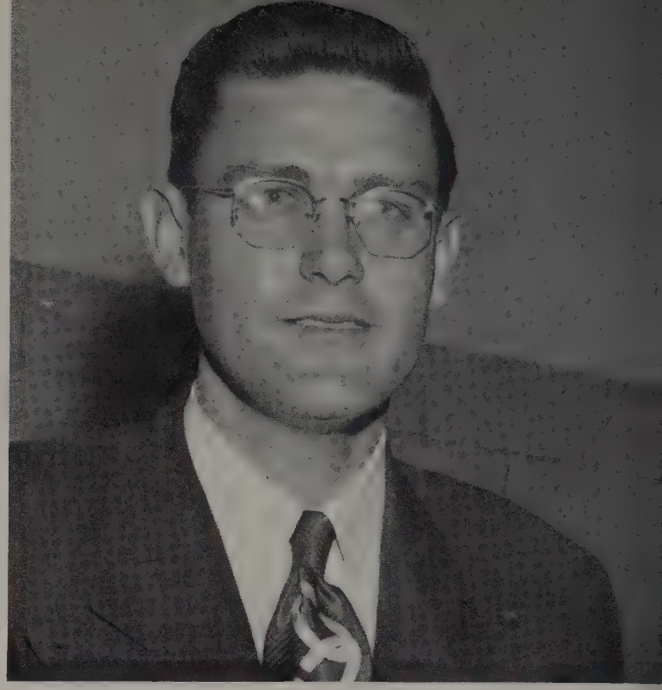

*Eldred Stephens came for the spring meeting.*

*Lee Powell talks to John Bannister, summer lecturer.*

*In between sessions during the winter lectures.*

*Gospel preachers for over forty years.*

*Allen Phy was the speaker for the fall meeting.*

Jess Hall
James O. Baird

B. C. Goodpasture
C. W. Brannam

Olan Hicks
Gus Nichols

Hulen Jackson
G. H. P. Showalter

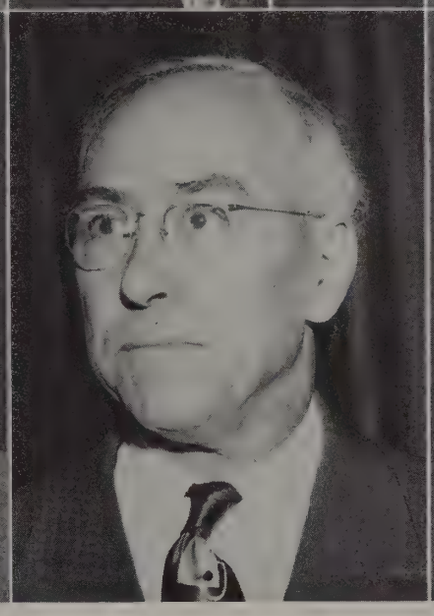

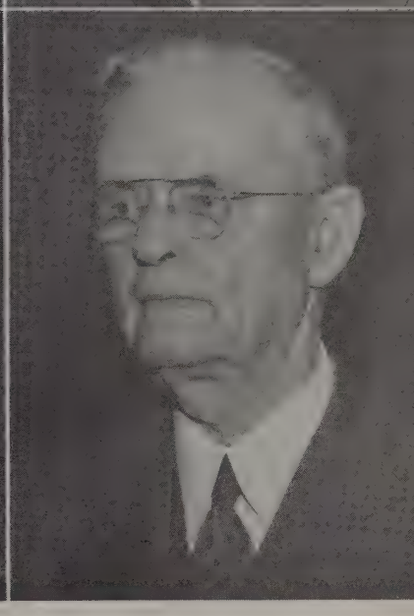

# WINTER LECTURE SERIES

*Lipscomb's Joe Sanders chats with Lecture speakers, Burton Coffman, C. M. Pullias, and W. B. West.*

*Lecture speakers, Harmon Black and Clarence Daily, are greeted by G. L. Mann and Paul S. Hunton, visitors.*

# sports

...Our Bisons were "on the ball" this year! We really did have a successful year hitting that basket, eating, and yelling our heads off with the help of our sporty cheerleaders. School spirit ran high — what with rallies both in the gym and on the campus. The Bisons took the USAC trophey again this year and came in third in the NAIB tournament.

We have a dandy baseball team, too, and a great interest in intramural sports. I think that good sportsmanship is very much a part of our life here at Lipscomb.

And, before I forget, something new has been added — though he insists he has been here <u>all</u> the time. It's <u>Bobo</u>, the Bison, the Spirit of Lipscomb. (I saw him in person at Homecoming!)

COACH WADDELL

| | | | |
|---|---|---|---|
| Lipscomb | 70 | Bethel | 46 |
| Lipscomb | 87 | Bethel | 42 |
| Lipscomb | 92 | Freed-Hardeman | 42 |
| Lipscomb | 79 | Freed-Hardeman | 43 |
| Lipscomb | 63 | Vanderbilt | 78 |
| Lipscomb | 37 | Tennessee Tech | 55 |
| Lipscomb | 67 | East Tennessee | 62 |
| Lipscomb | 55 | Tennessee Tech | 64 |
| Lipscomb | 36 | Tennessee Tech | 42 |
| Lipscomb | 44 | Middle Tennessee | 57 |
| Lipscomb | 86 | Milligan | 52 |
| Lipscomb | 60 | East Tennessee | 58 |
| Lipscomb | 66 | Lincoln Memorial | 64 |
| Lipscomb | 78 | Austin Peay | 58 |
| Lipscomb | 62 | Union | 75 |
| Lipscomb | 54 | Lincoln Memorial | 81 |
| Lipscomb | 70 | Birmingham Southern | 75 |
| Lipscomb | 80 | Florence State | 72 |
| Lipscomb | 65 | Middle Tennessee | 53 |
| Lipscomb | 69 | Vanderbilt | 80 |
| Lipscomb | 80 | Florence State | 66 |
| Lipscomb | 94 | Milligan | 47 |
| Lipscomb | 67 | Austin Peay | 66 |
| Lipscomb | 84 | Birmingham Southern | 66 |
| Lipscomb | 58 | East Tennessee | 61 |
| Lipscomb | 69 | Chattanooga | 67 |
| Lipscomb | 74 | Union | 64 |
| Lipscomb | 74 | Chattanooga | 63 |

## Volunteer State Athletic Conference

| | | | |
|---|---|---|---|
| Lipscomb | 74 | Austin Peay | 48 |
| Lipscomb | 64 | East Tennessee | 55 |
| Lipscomb | 60 | Union | 56 |
| Lipscomb | 56 | East Tennessee (finals) | 51 |

## N.A.I.B. Regional Tournament

| | | | |
|---|---|---|---|
| Lipscomb | 59 | Tennessee Tech | 74 |
| Lipscomb | 63 | Middle Tennessee (3rd place) | 52 |

THE REGULARS
SHERRILL, SEWELL, BROWN, GARMON, MASSEY, MAJOR

# The 1951-1952 Bisons

SEWELL RECEIVES THE VICTOR E. COOLEY MOST VALUABLE AWARD

CHARLES McKINNEY, STATISTICIAN

ALL TOURNAMENT, 1952
SEWELL, SHERRILL, BROWN

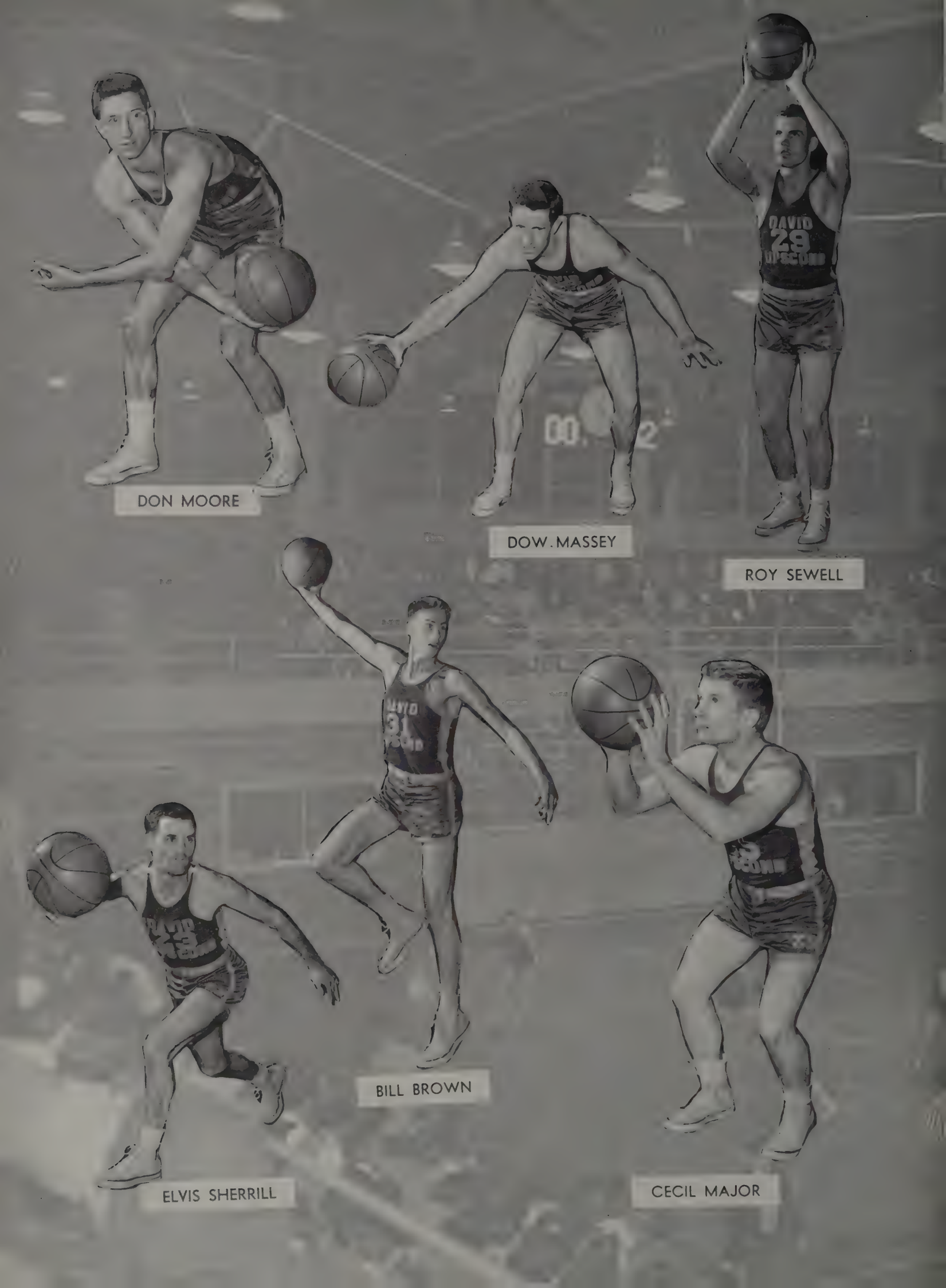
DON MOORE
DOW. MASSEY
ROY SEWELL
BILL BROWN
ELVIS SHERRILL
CECIL MAJOR

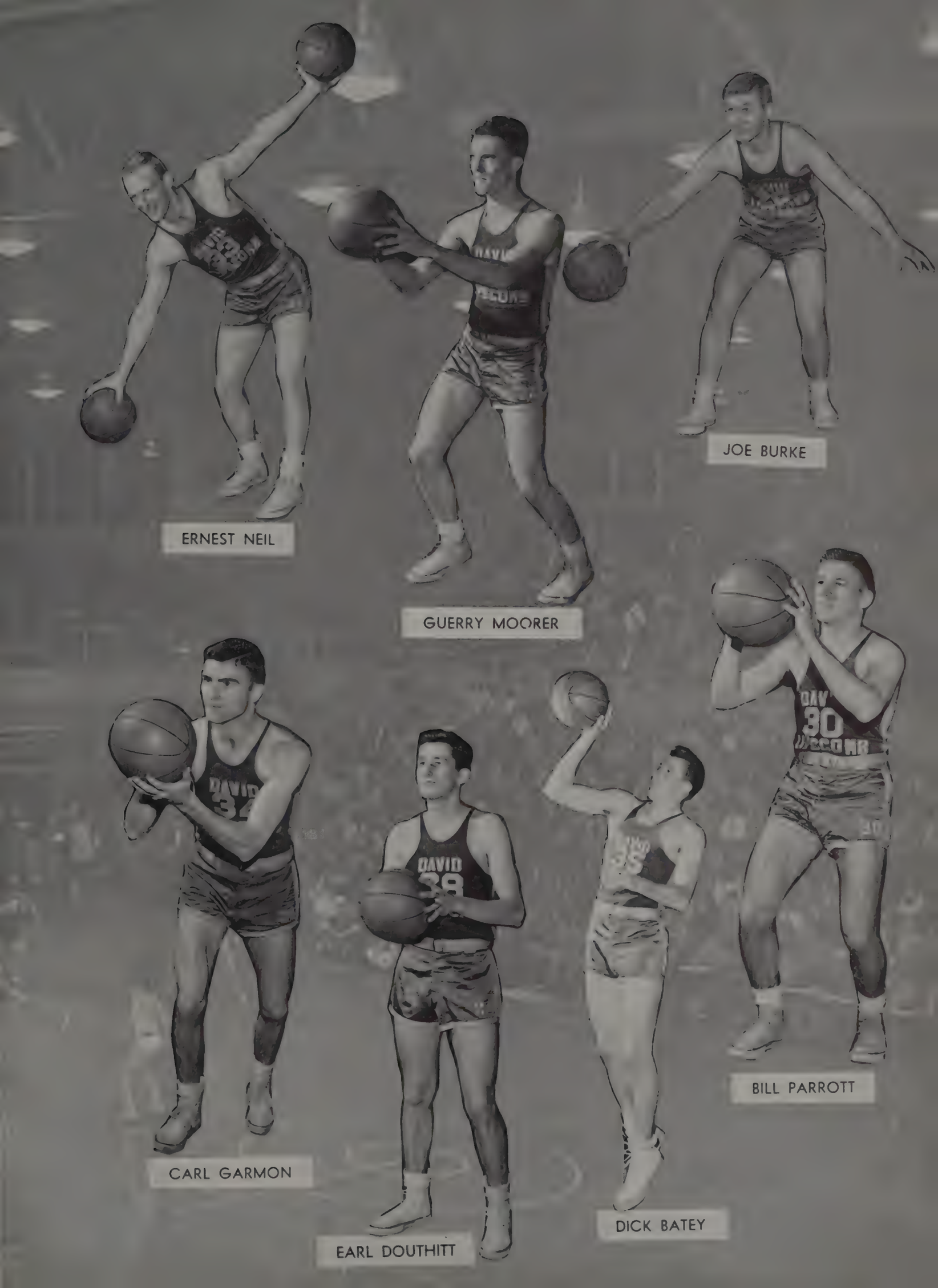
ERNEST NEIL
GUERRY MOORER
JOE BURKE
CARL GARMON
EARL DOUTHITT
DICK BATEY
BILL PARROTT

NADYNE HOWELL

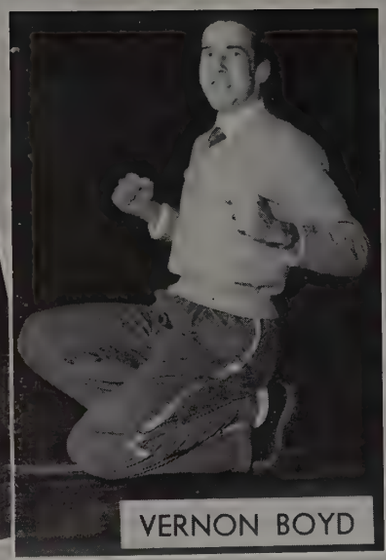
VERNON BOYD

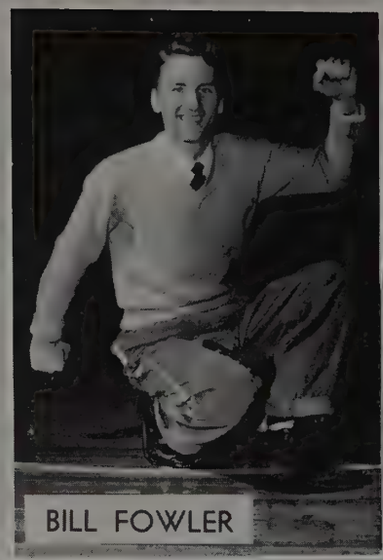
BILL FOWLER

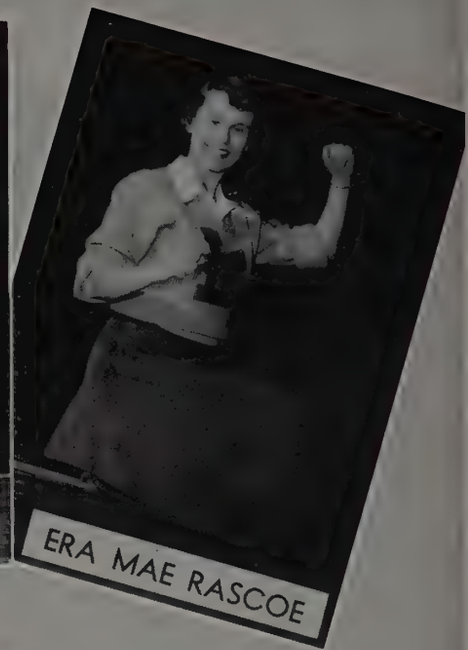
ERA MAE RASCOE

CAROLYN TURRENTINE

VIVIAN WILSON

# Cheerleaders

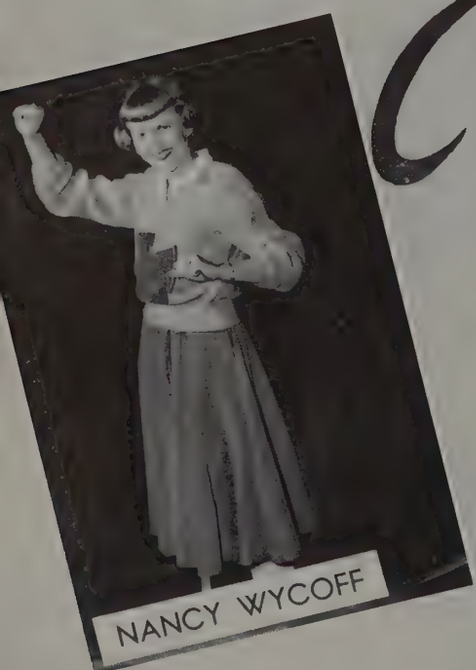
NANCY WYCOFF

JOY GREGORY

JOYCE BRENT

CECIL MAJOR

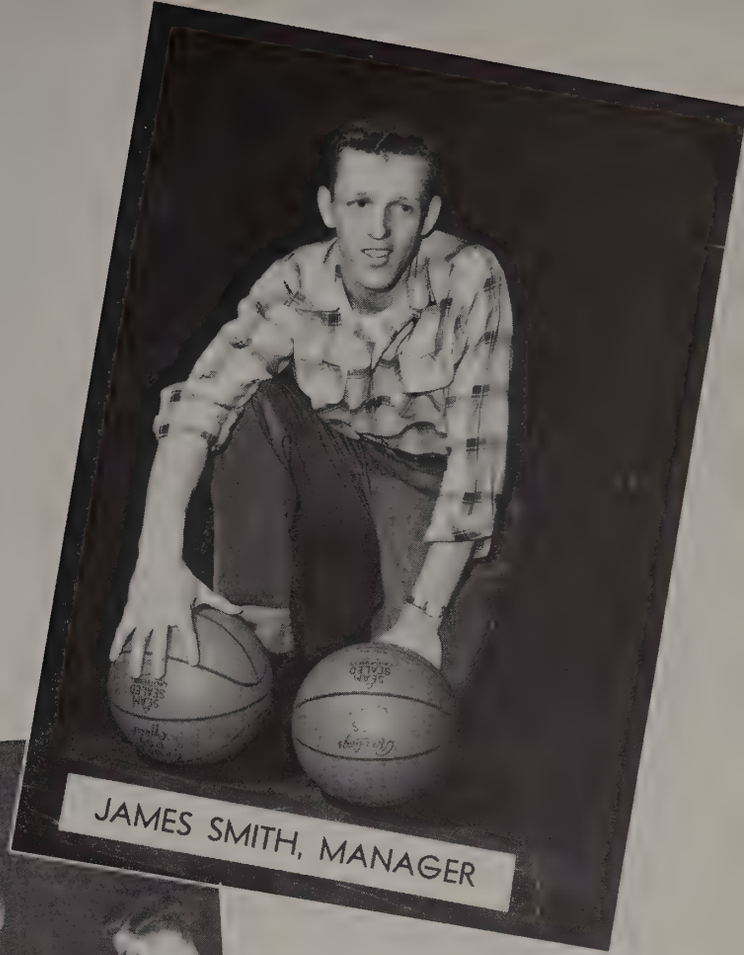

JAMES SMITH, MANAGER

STRATEGY

CAPTAIN, 1951-52
ROY SEWELL

ROY SIMS, TRAINER

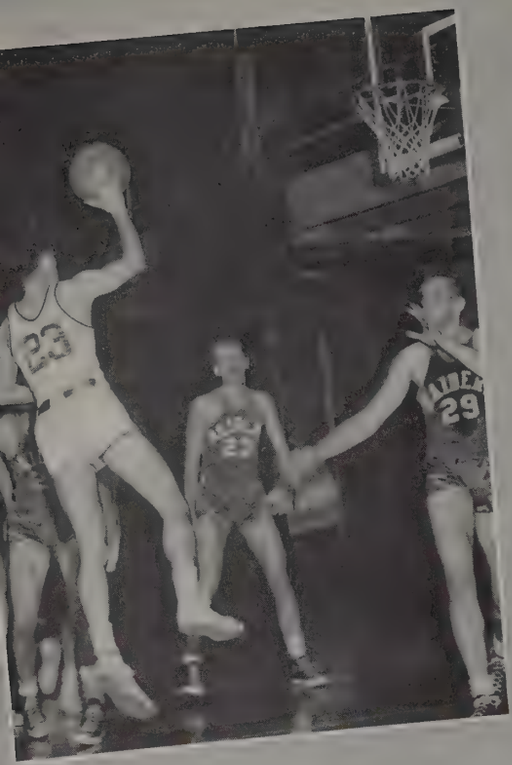

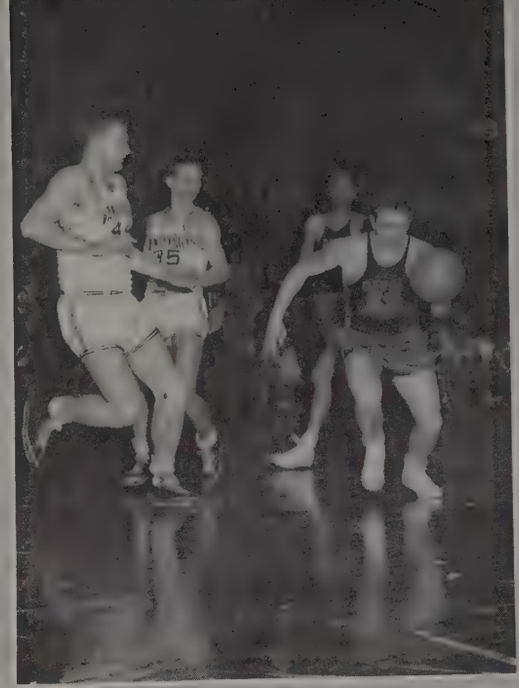

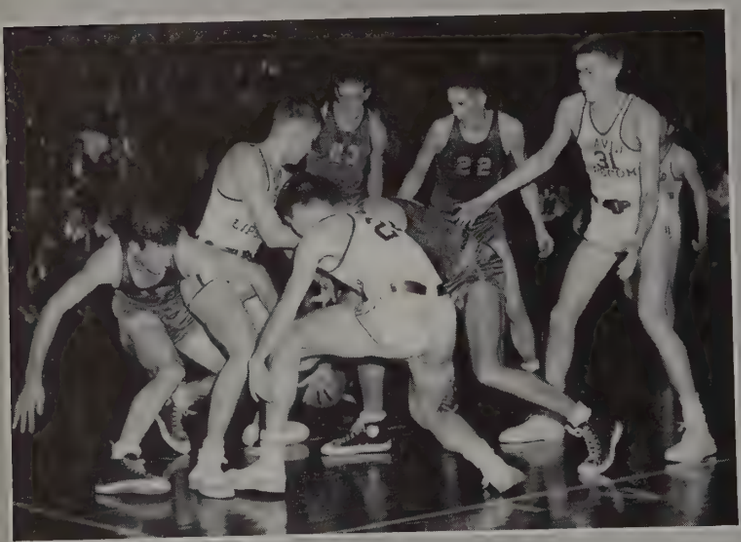

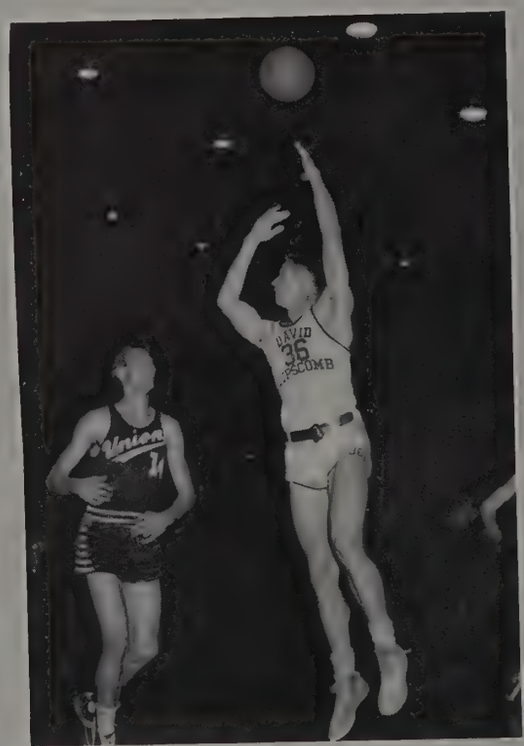

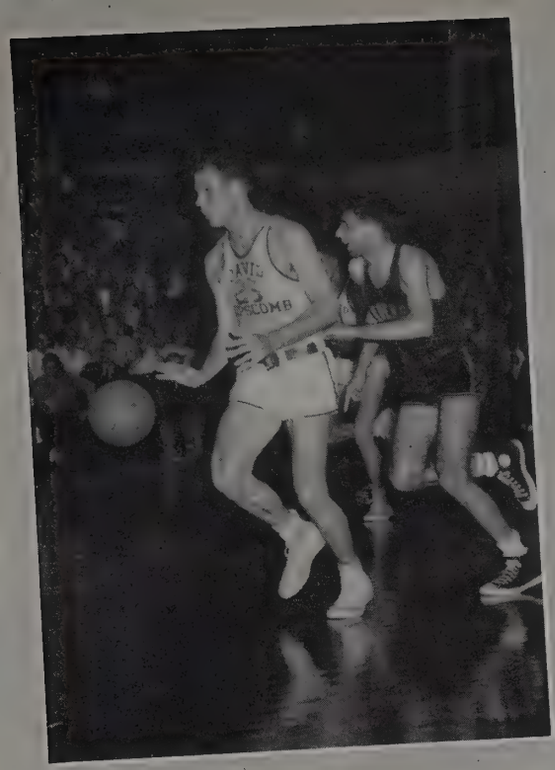

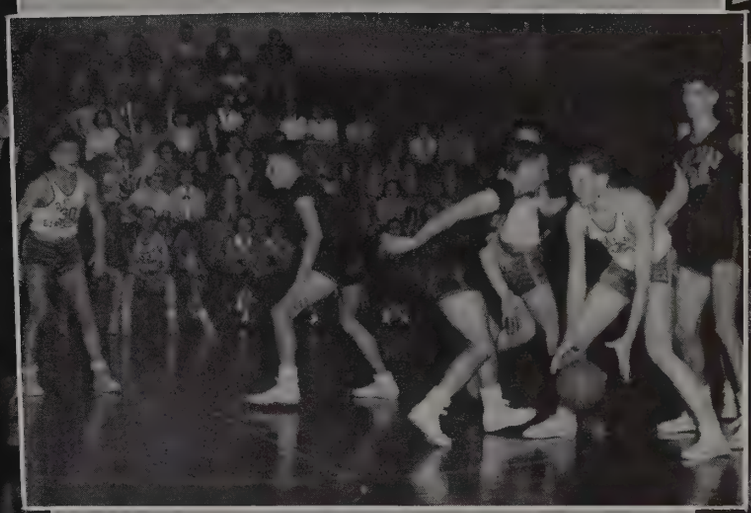

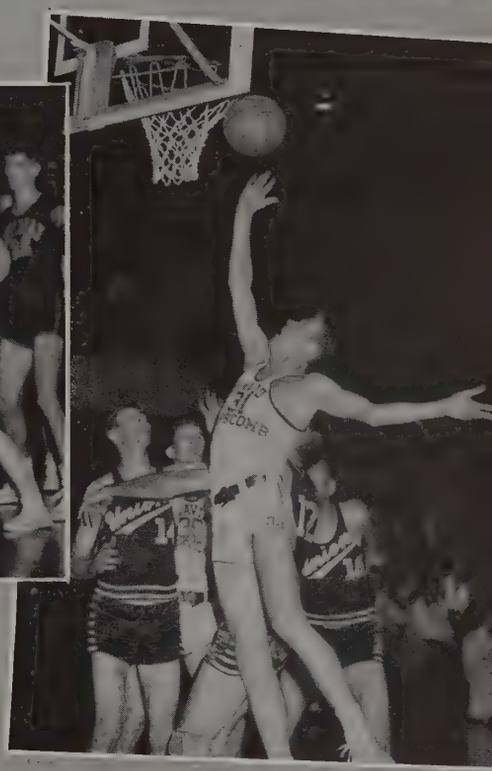

# V.S.A.C. tournament champions 1951 - 1952

JUST BEFORE THE FINAL GAME

LOYAL SUPPORTERS CHECK IN AT THE HOTEL

SEWELL, SHERRILL, BROWN—VICTORY JUST AROUND THE CORNER

COCHRANE, McKINNEY, SMITH, SIMS WITH THE BOOKS

TULLOSS, SPORTS WRITER, AND "SPEEDY", THE BUS DRIVER, CHECK THE SCORE

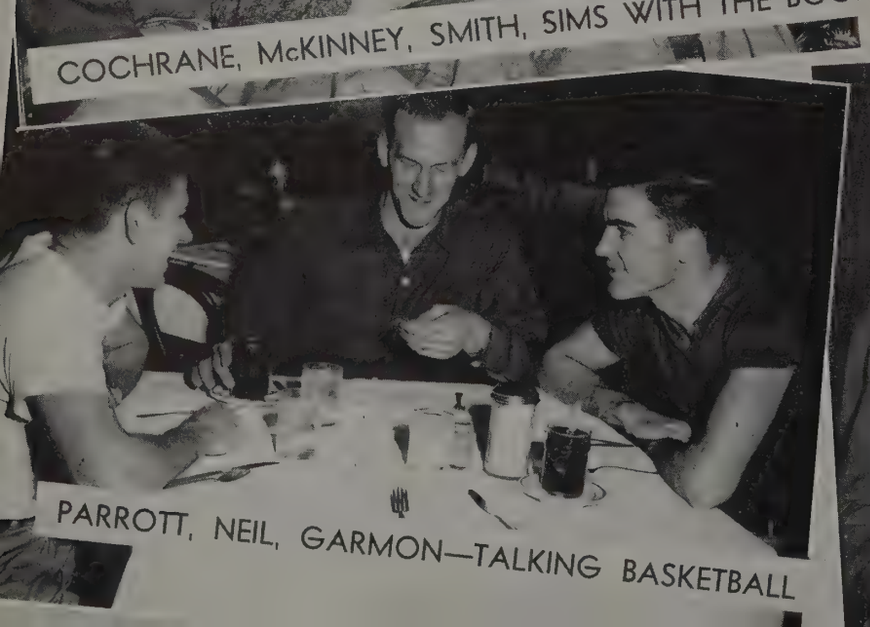

PARROTT, NEIL, GARMON—TALKING BASKETBALL

"POP" AND "JULIE"

HAPPY NIGHT FOR THE BISONS AND COACH WADDELL
VSAC CHAMPIONS 1952

# N.A.I.B.

COACH OTT INSTRUCTS GOLF TEAM

PRE-GAME CONFERENCE

BOBBY MAYNARD, DALE MARTIN, ROY OTT, C.,
CARL OWEN, BOB CLEVENGER

COACH DAVIS AND THE TENNIS TEAM

CARL OWEN, DEAN SPEAR, EARL RAY DOUTHITT, BILL BRADSHAW,
O. J. DAVIS, C., CHARLES HAILEY, JOE GRAY

COACH SWANG

SLUGGERS FUQUA, RUSH, COOK, RUCKER

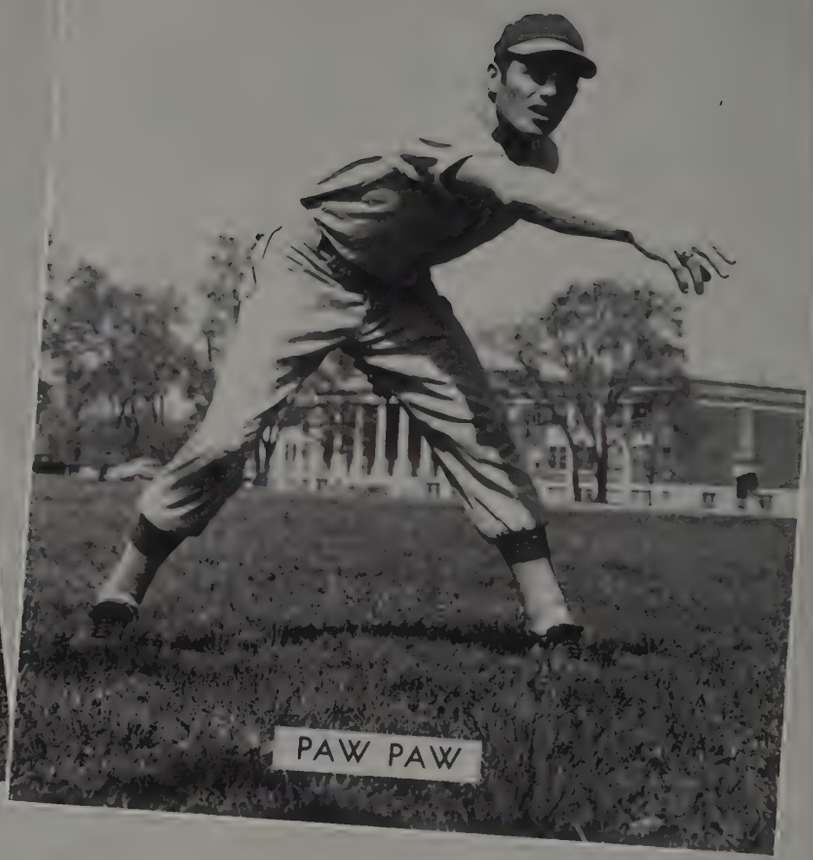
PAW PAW

# Baseball

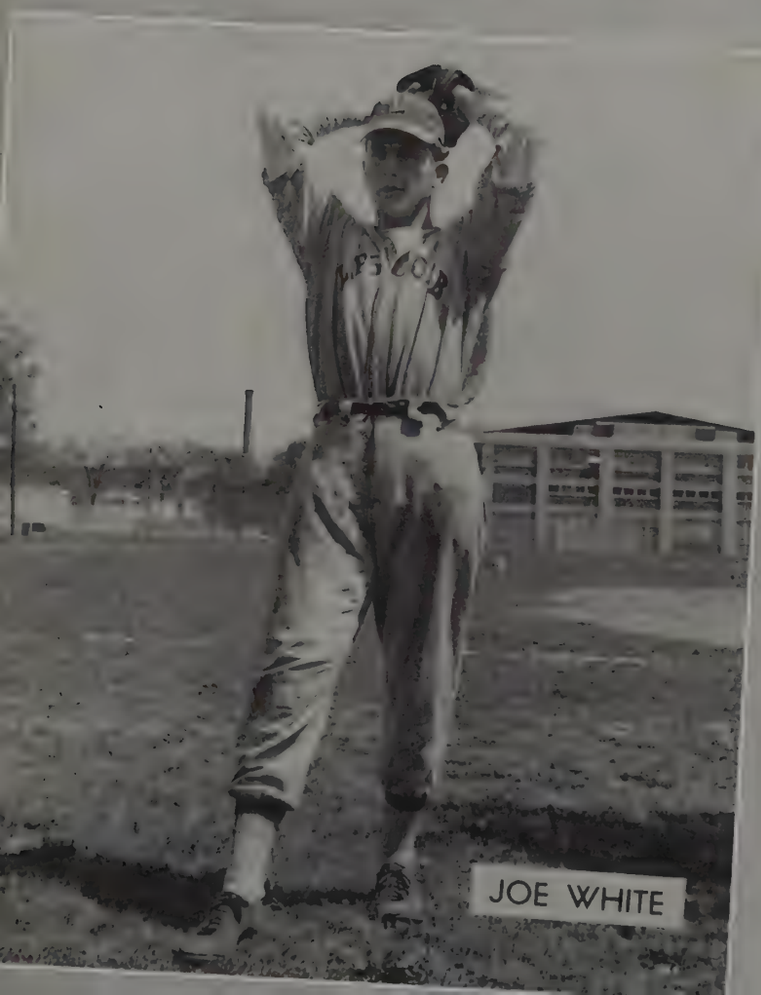

JOE WHITE

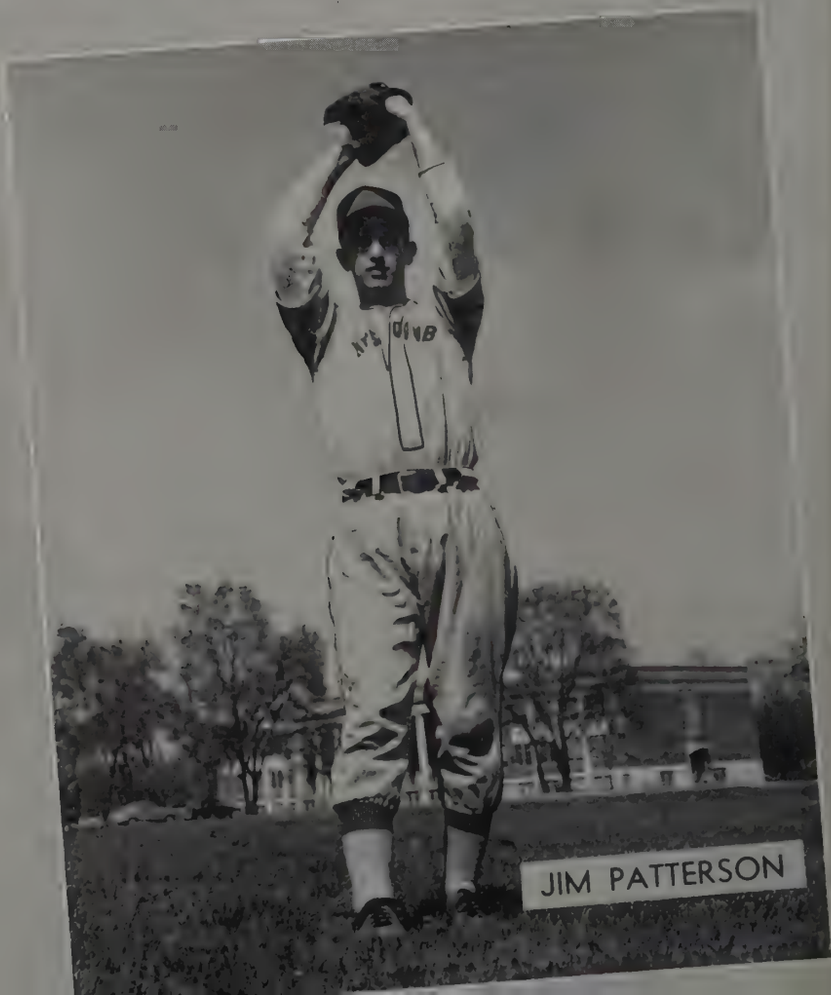

JIM PATTERSON

THE BISONS

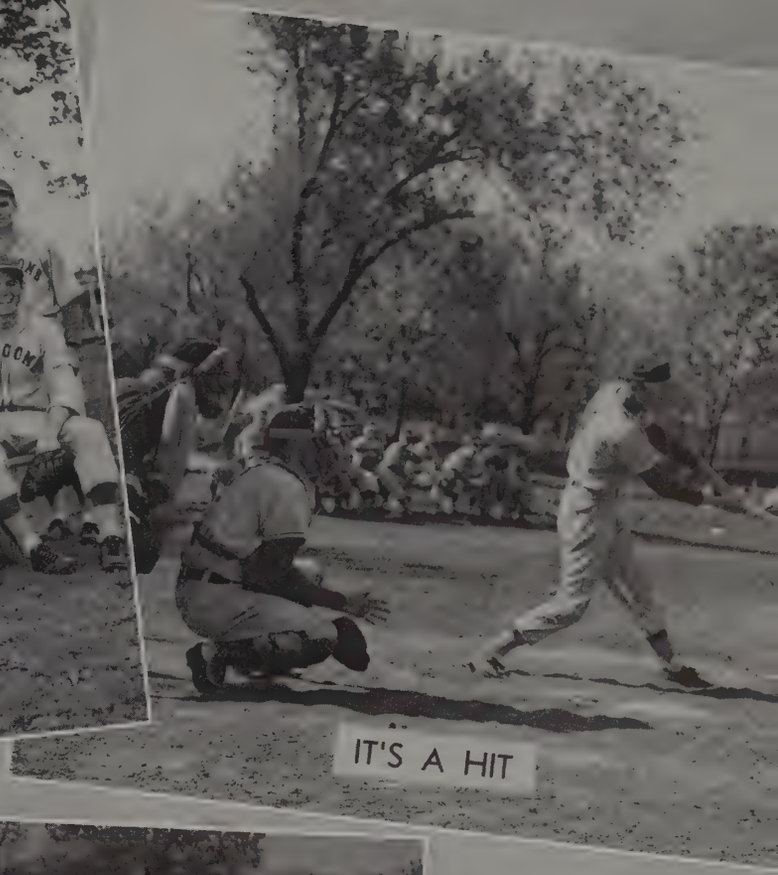

IT'S A HIT

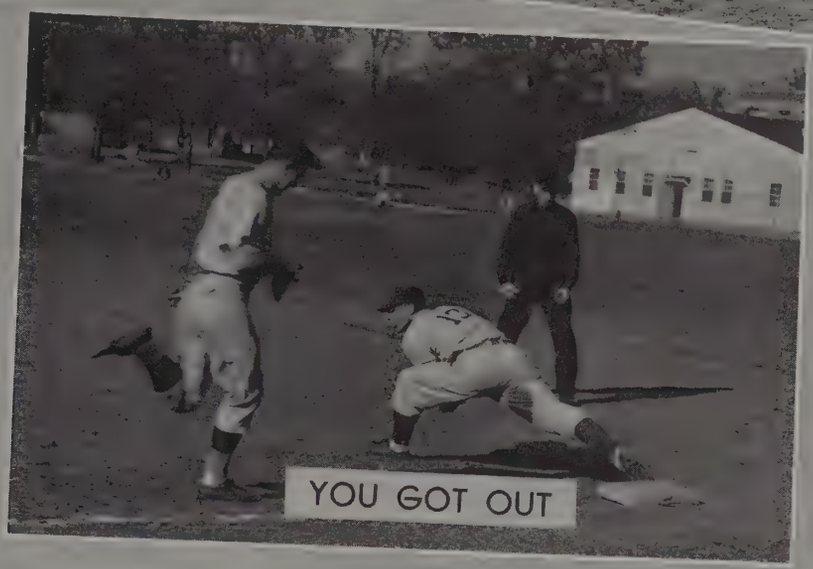

YOU GOT OUT

THE CROWD

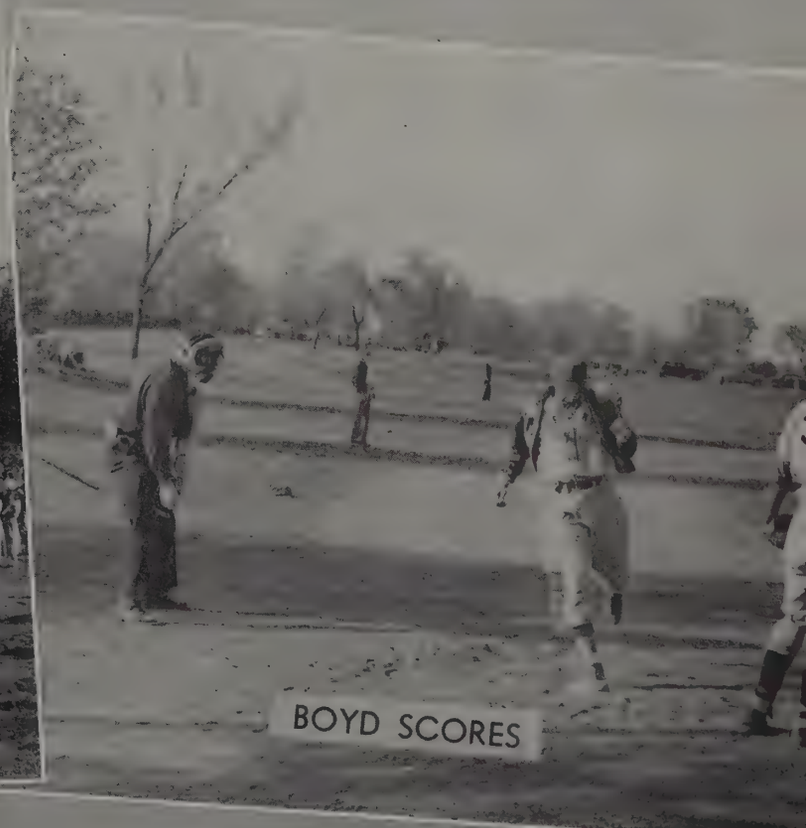

BOYD SCORES

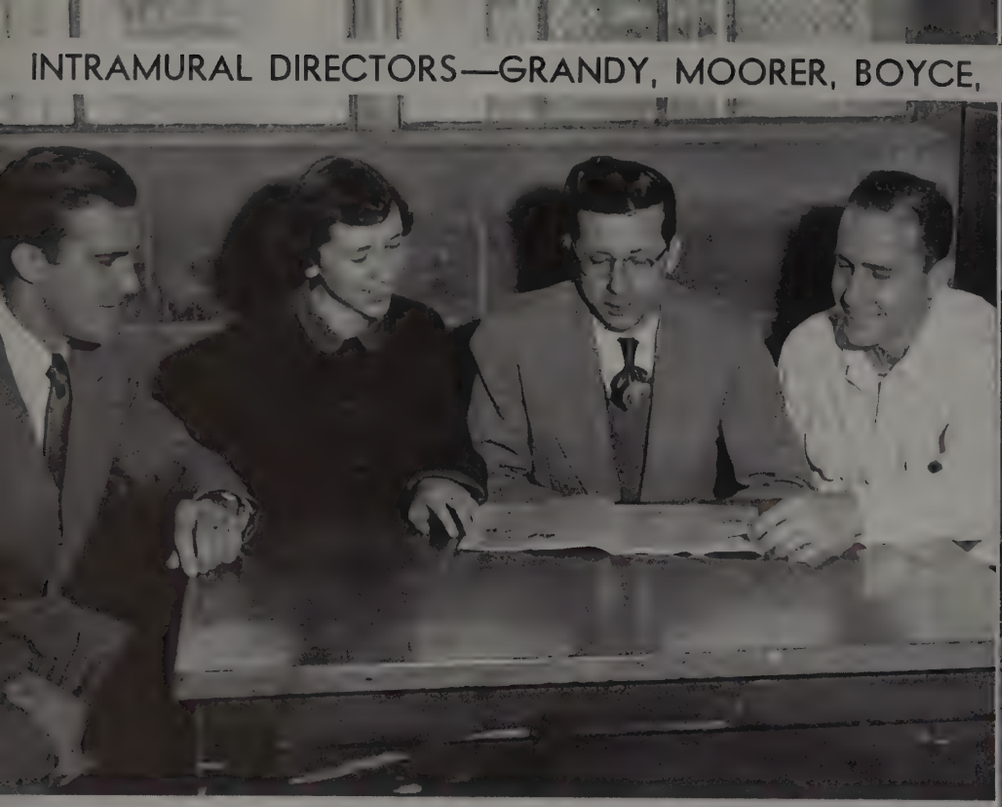

INTRAMURAL DIRECTORS—GRANDY, MOORER, BOYCE, HANVEY

SHUFFLEBOARD

TENNIS COURTS AND GYM

# *Intramurals*

TUMBLING (ROUND)

SWIMMING POOL

The school year of 1951-52 proved to be a very exciting one in Lipscomb Intramural Athletics. With football holding the spotlight during the fall quarter, basketball during the winter quarter, and such sports as softball, table tennis, badminton, horseshoes, tennis and swimming, during the spring quarter, the competition was keen all the way.

In the football race, RICHARD HILL'S combine completely dominated the picture. Depending upon the passing combination of HARRY MONEYPENNY to DICK BATEY, this team lost just one game. They also won the double-elimination tournament at the end of the season. In "B" League play, the LIONS, led by Captain EUGENE COOKE, won the championship with the record of two wins and one loss.

Pacing the Intramural basketballers was the high scoring SAILOR aggregation, led by such stars as Captain JESSE LONG, TOMMY PINCKLEY, and CORDELL PIERCE. This team ended the season with a record of seven wins and two losses. The two losses came at the hands of the BLUE JAY five, who won the title for the regular season play, but lost to the SAILORS in the championship tourney. HARRY MONEYPENNY, JOHN HAMBLEN, and BOBBY MAYNARD led this BLUE JAY team in scoring and in all-round play.

At the time of this printing, the winners of the spring sports had not been determined.

—HENDERSON HILLIN

GOLF

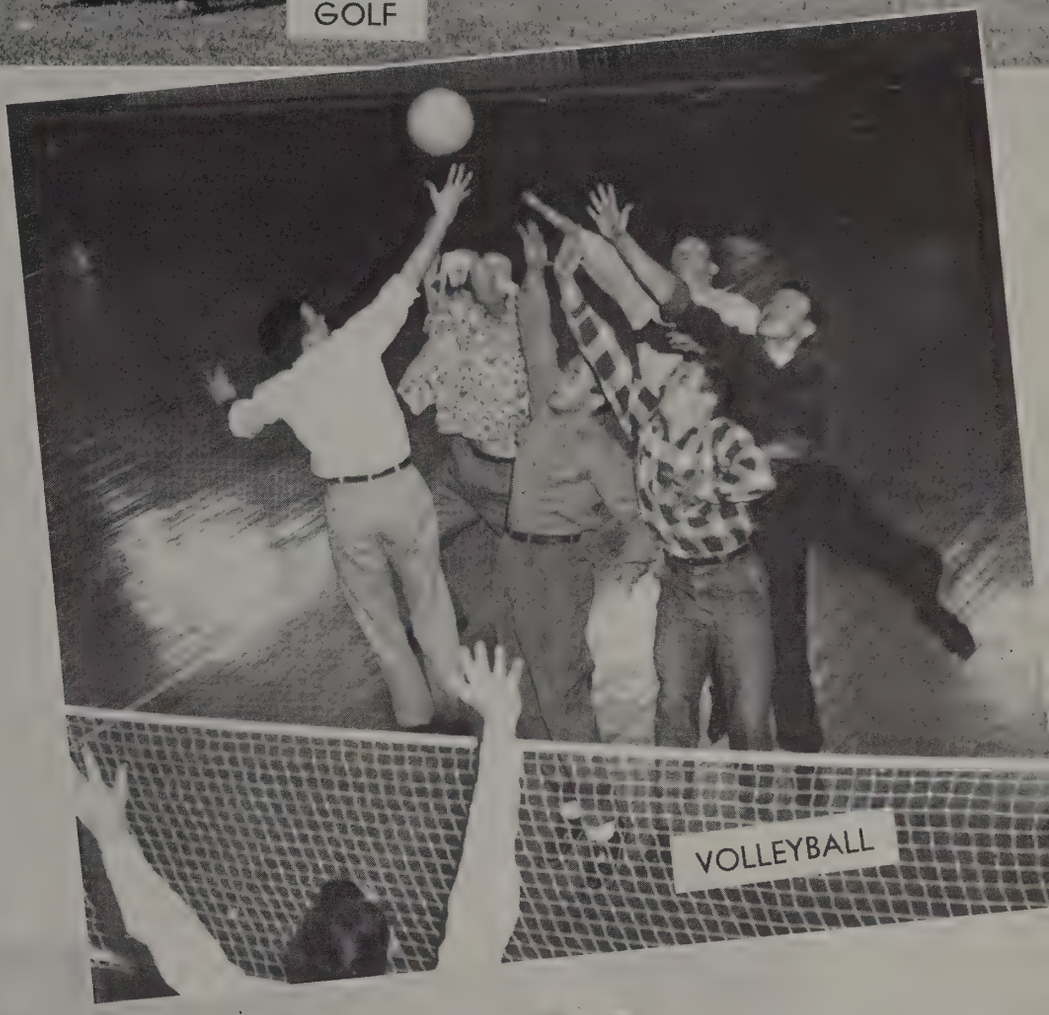

VOLLEYBALL

TRACK

JOHN HAMBLEN
Basketball All-Star

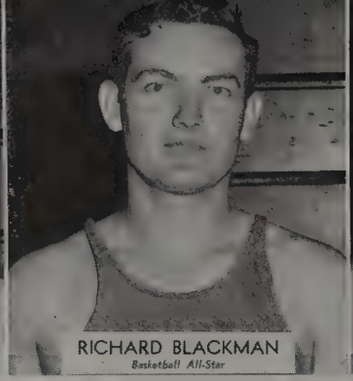
RICHARD BLACKMAN
Basketball All-Star

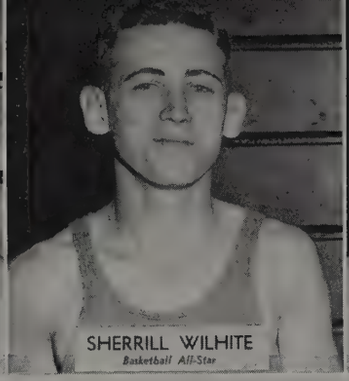
SHERRILL WILHITE
Basketball All-Star

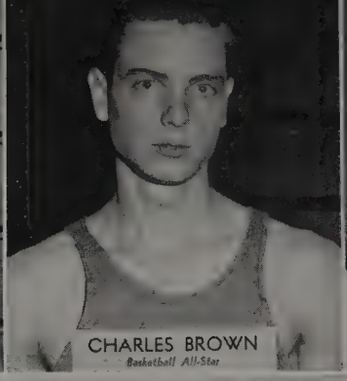
CHARLES BROWN
Basketball All-Star

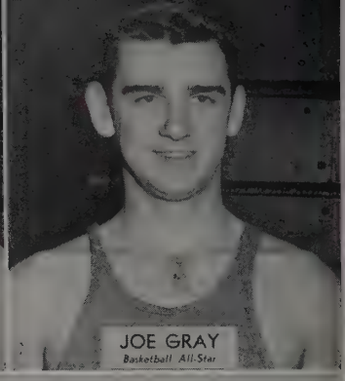
JOE GRAY
Basketball All-Star

A-LEAGUE CHAMPIONSHIP TEAM
NT ROW, KNEELING—CURLY LEDFORD, CORDELL PIERCE, HAROLD TAYLOR. STANDING—BILL LONG, TOM TRIMBLE, JESSE LONG, RICHARD BATES, TOM PINCKLEY

STARS IN ACTION

TWO POINTS?

HARRY MONEYPENNY
Basketball and Football

# Basketball

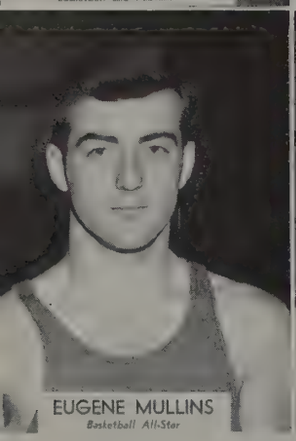
EUGENE MULLINS
Basketball All-Star

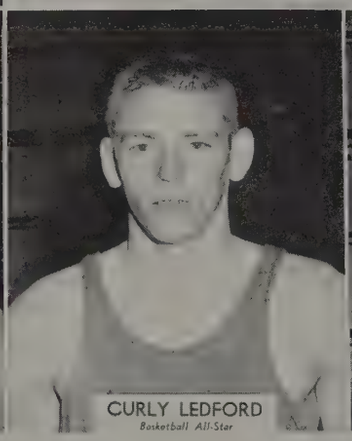
CURLY LEDFORD
Basketball All-Star

RUSSELL WHITE
Basketball All-Star

BILL LONG
Basketball All-Star

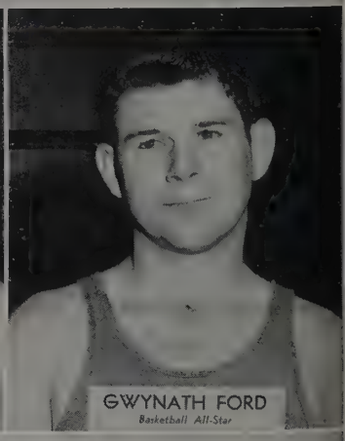
GWYNATH FORD
Basketball All-Star

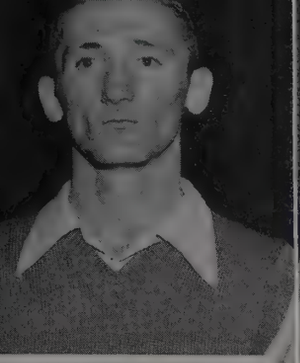
RALPH SELLERS, FOOTBALL

EUGENE COOKE, FOOTBALL

ROY HERALD, FOOTBALL

BOBBY MAYNARD, FOOTBALL

CORDELL PIERCE, FOOTBALL

# Football

B-LEAGUE FOOTBALL CHAMPS
KNEELING FRONT, LEFT TO RIGHT—JOHN HAMBLEN, ALVIE ANDERSON
BACK ROW, LEFT TO RIGHT—EUGENE COOKE, WAYNE WRIGHT, RALPH SELLERS, JACK COCHRANE

FOOTBALL CHAMPS IN ACTION
FRONT, LEFT TO RIGHT—GWYNATH FORD, JOE ALLEY, RICHARD BLACKMAN
BACK, LEFT TO RIGHT—RICHARD HILL, HARRY MONEYPENNY, DICK BATEY

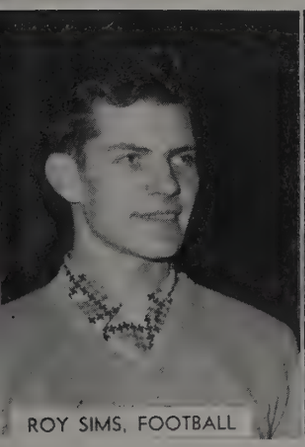
ROY SIMS, FOOTBALL

PETE BRYANT, FOOTBALL

RICHARD BLACKMAN, FOOTBALL

SHERRILL WILHITE, FOOTBALL

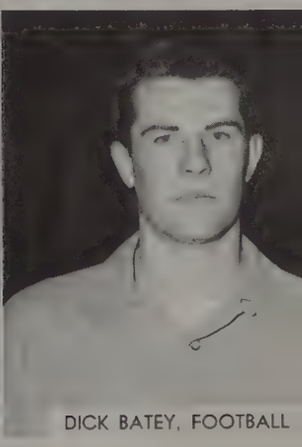
DICK BATEY, FOOTBALL

ARCHERY

BASKETBALL

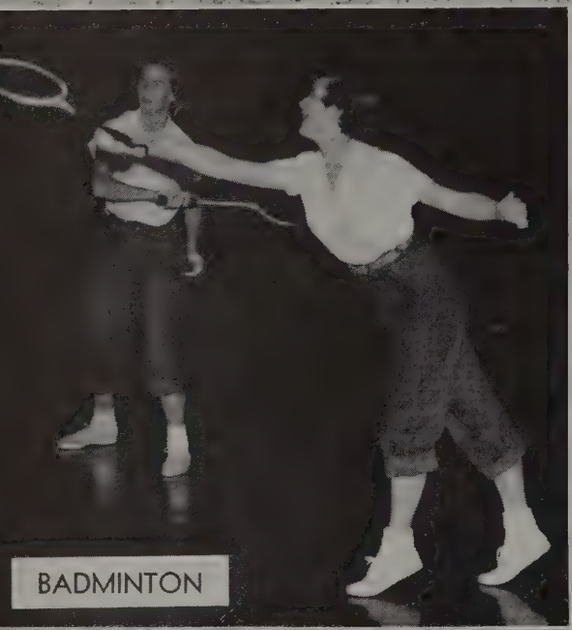

BADMINTON

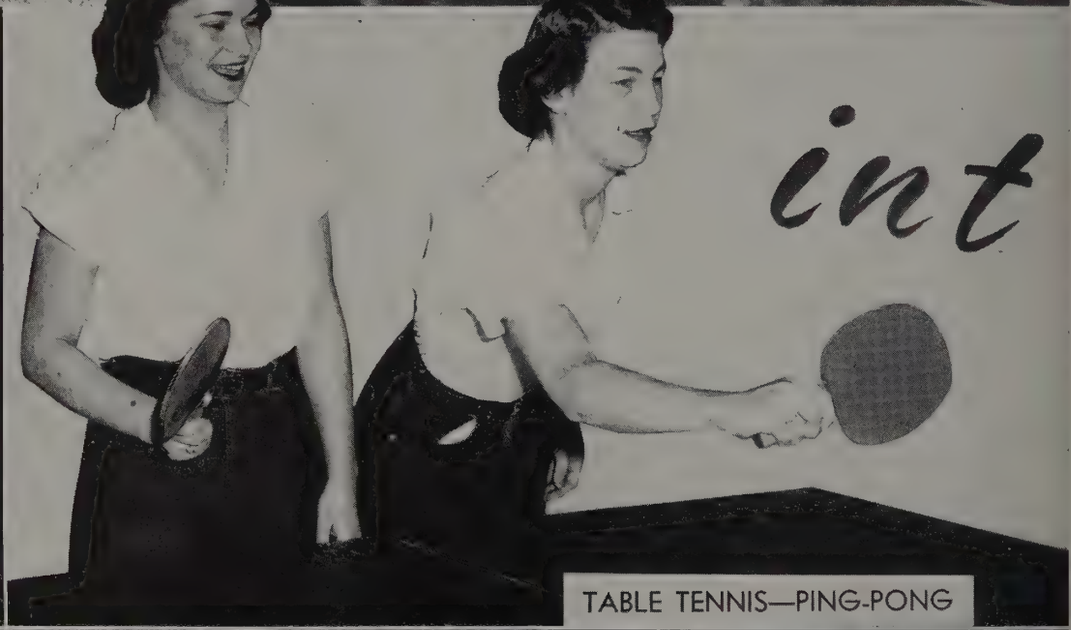

TABLE TENNIS—PING-PONG

*int*

JIMMIE RUTH SANGER

ELLA DICKERSON

MARY SIMMONS

IRENE DUFF

JEAN BOYD

MAMIE HARRIS

MARTHA FAYE JOHNSTON

# Girls Intramurals

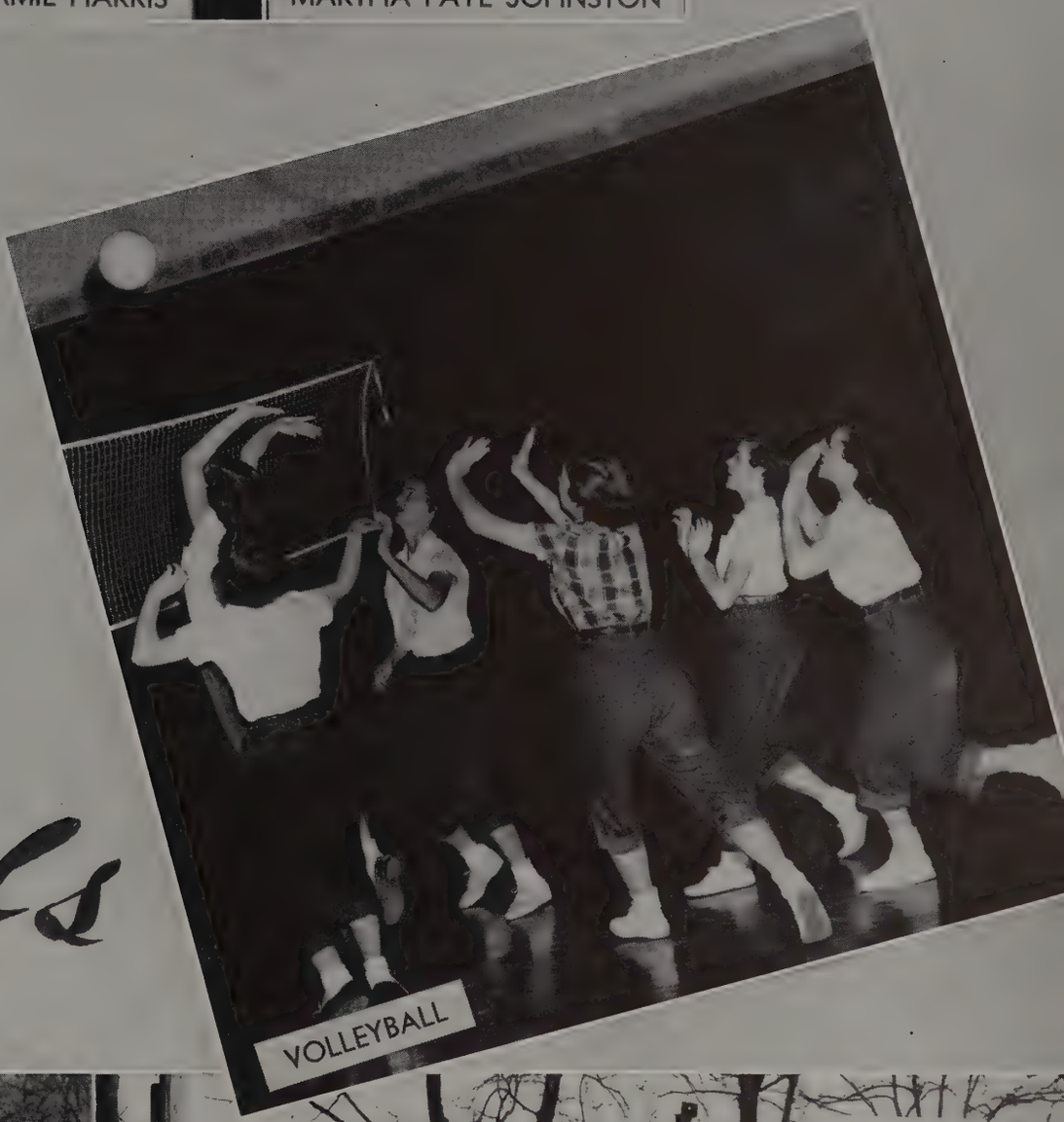
VOLLEYBALL

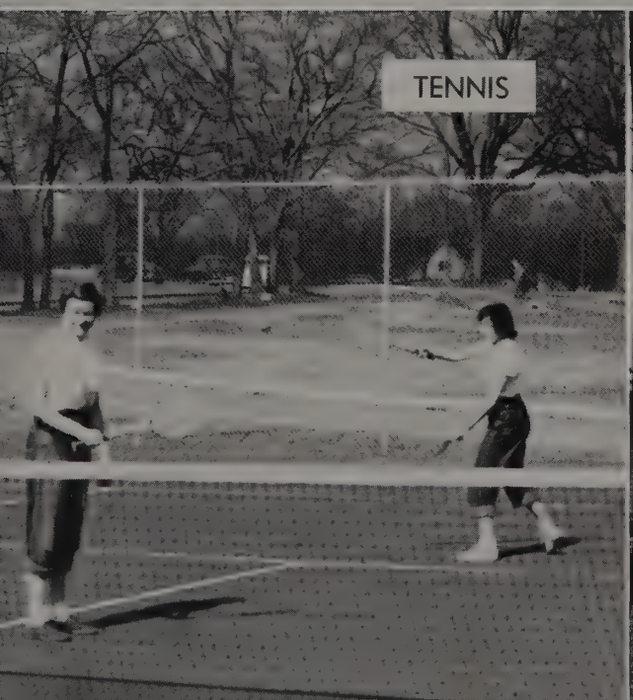
TENNIS

SOFTBALL

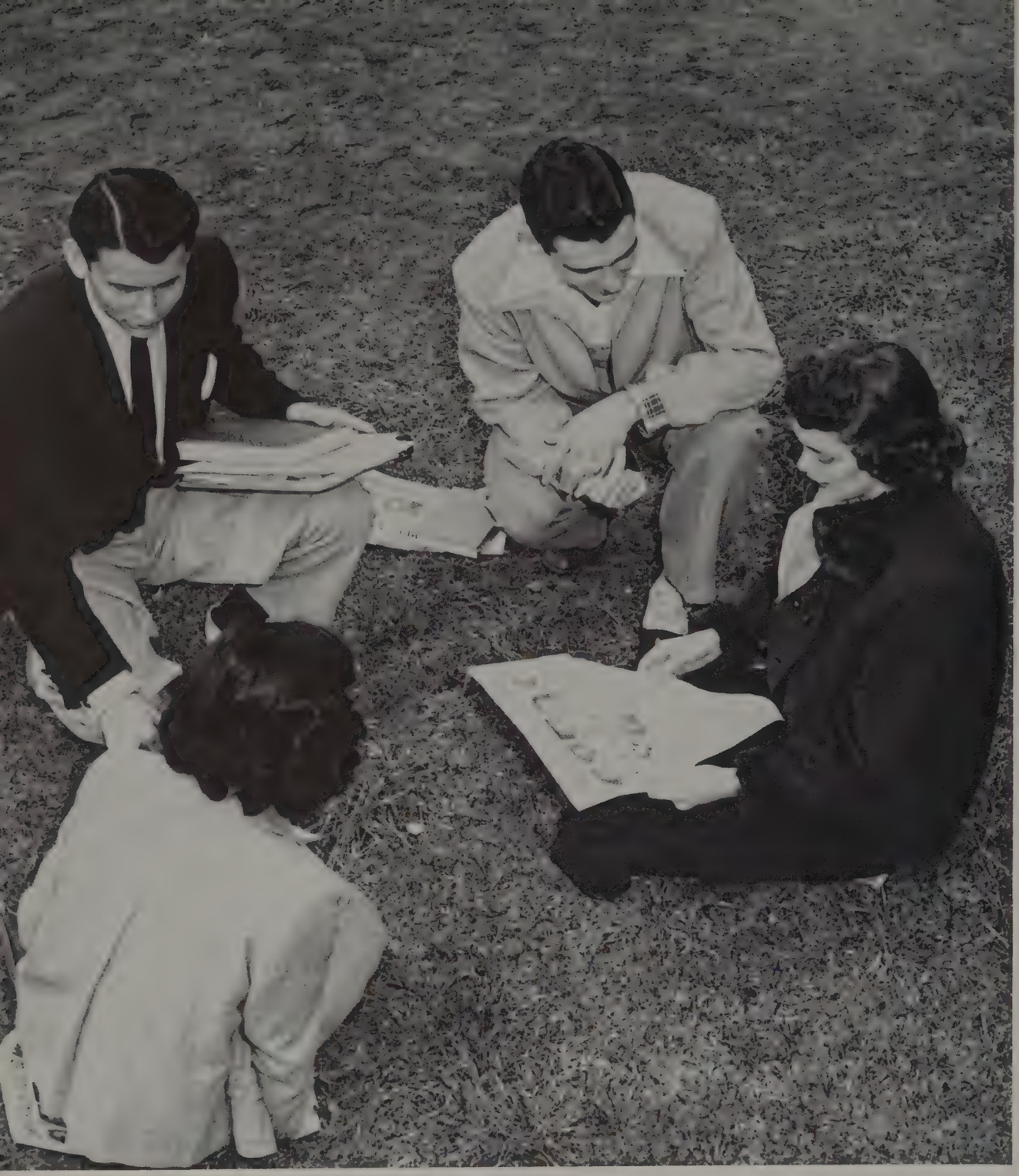

# student memories

... I am even more convinced that self isn't very entertaining company all the time. There were enjoyable associations with students + teachers that I'll never forget. Those late dorm parties were especially interesting as well as appetizing! Thanks for the cake — it was appreciated + devoured by all!

The Student Center was another hub of activity. The aroma of pop corn will always remind me of my racing with the others to the post office after chapel, purchasing secondhand books, sipping cokes, and watching Red Skelton on television.

But it was not all play: Assignments had to be tackled in the library; my room had to be kept reasonably clean; and that work contract had to be fulfilled. Whether it was work or play, there was something doing in every building — and it is these activities participated in with others that are my memories ...

# Lest we forget

THE "POO-POO" CHORUS

ENJOY IT, BOYS—FOUR MORE YEARS TO WAIT

# light times

# ...Those

CAMPUSOLOGY DEGREE

OH NO! NOT AGAIN!

CHEWING THE FAT

EATING, DRINKING, AND MERRIMENT

THE PROVERBIAL BRUSH-OFF

# in the dorm

FOR THAT SPECIAL SOMEONE

CRAMMING—FOOD, THAT IS

FAVORITE PASTIME

HAND ME A BABBLER, WILL YOU?

SURPRISE, TED, THEY'RE CANDY

# ...Those odd moments

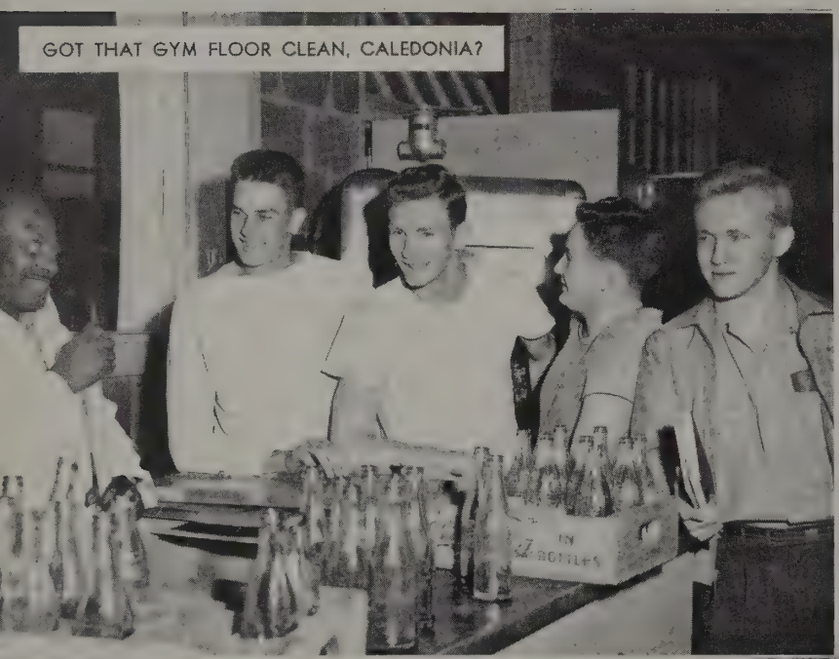

GOT THAT GYM FLOOR CLEAN, CALEDONIA?

FINDING THAT LOOSE SCREW

POLGAR'S LITTLE SHADOW

THE LIFE OF RILEY

SHOW THEM HOW IT'S DONE, POP!

# of play

IT FLOATS THROUGH THE AIR

TOUCHDOWN KINGS

WAS THE SPEAKER THAT BAD?

GRANNY'S ALWAYS LATE

THAT BREAK BEFORE CLASSES

ALWAYS ROOM FOR ONE MORE

# ...those

"NIGHTCAP" AT JOE'S

GOOD NEIGHBORS ALL

IT'S NOT ALL THAT FUNNY, IS IT?

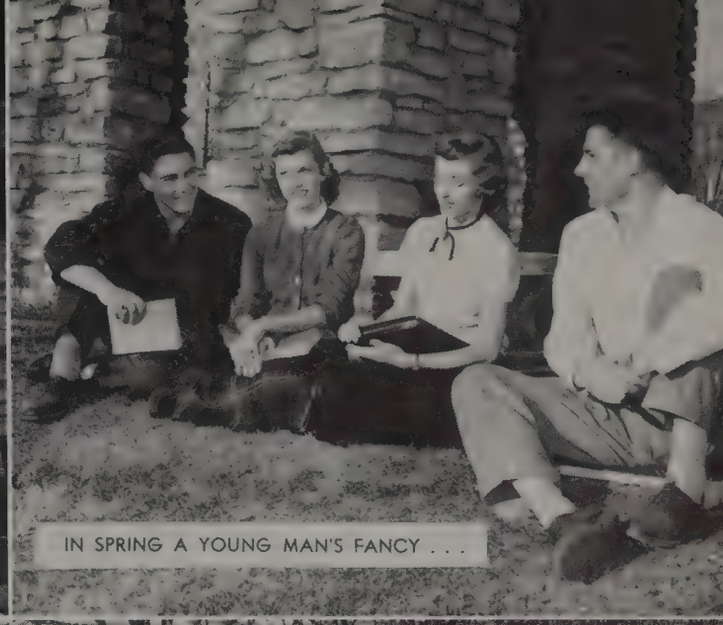

IN SPRING A YOUNG MAN'S FANCY . . .

# favorite hangouts

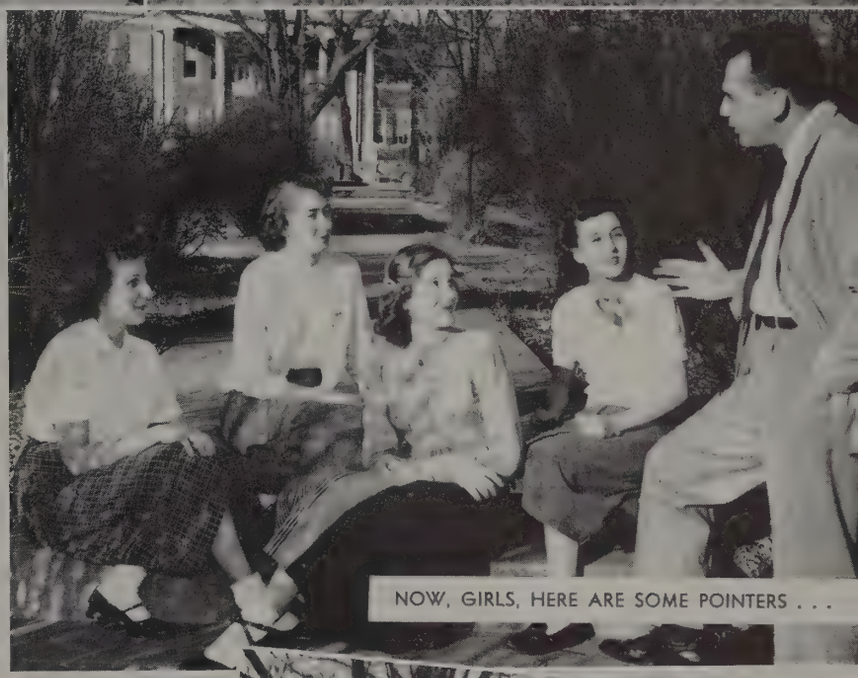

NOW, GIRLS, HERE ARE SOME POINTERS . . .

SIESTA, AFTER LUNCH

SWING YOUR TROUBLES AWAY

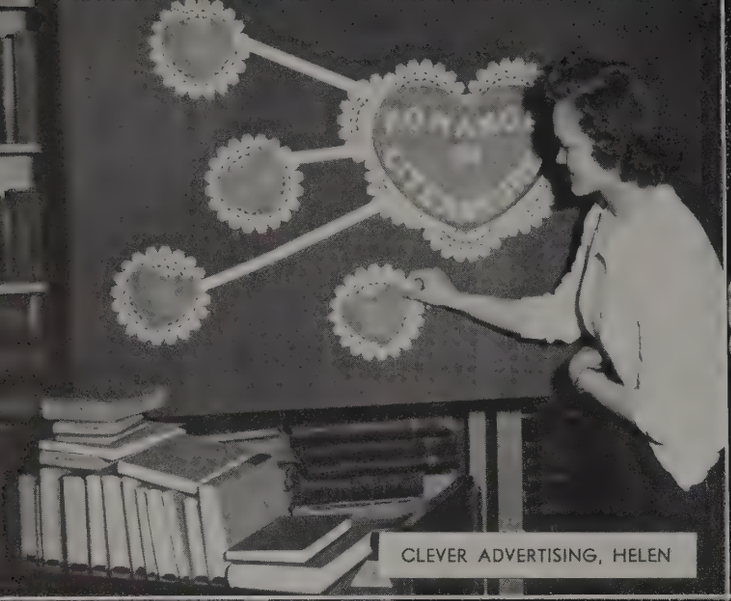

CLEVER ADVERTISING, HELEN

BARGAINING (?) AT THE COUNTER

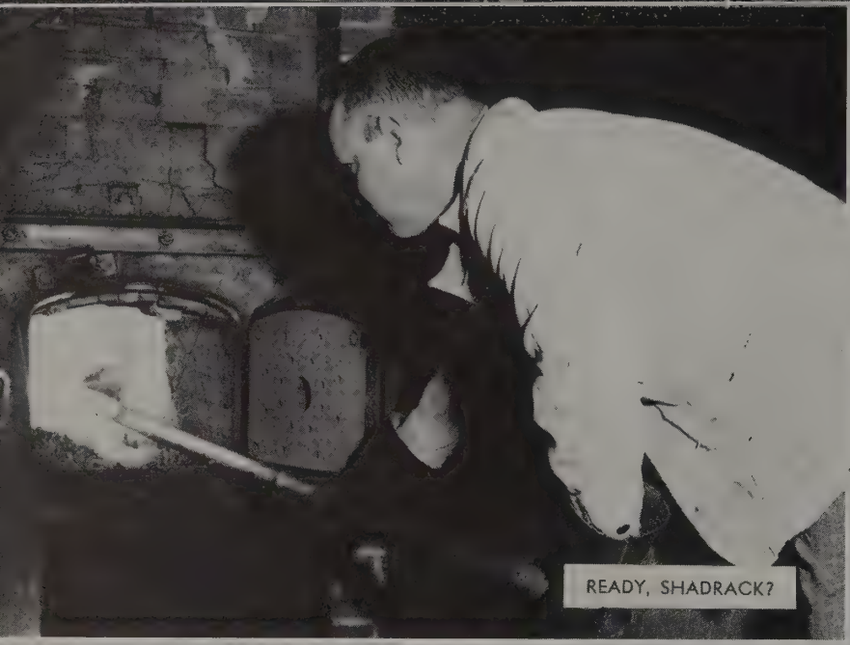

READY, SHADRACK?

# ...Those hours of

WAREHOUSE DUTY IS PRETTY LOW

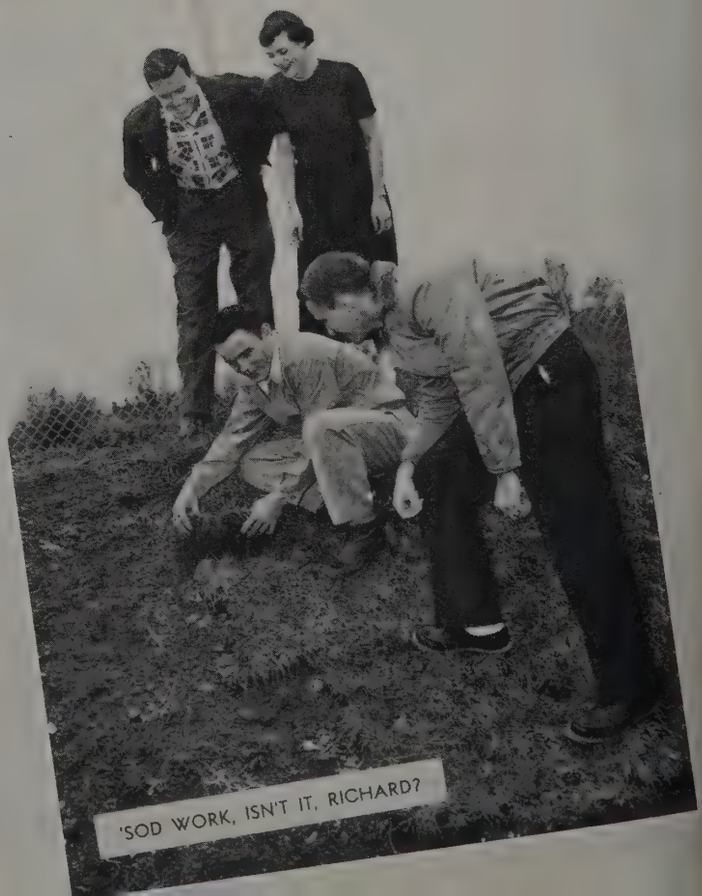

'SOD WORK, ISN'T IT, RICHARD?

SORRY—IT'S AFTER SEVEN, BOYS

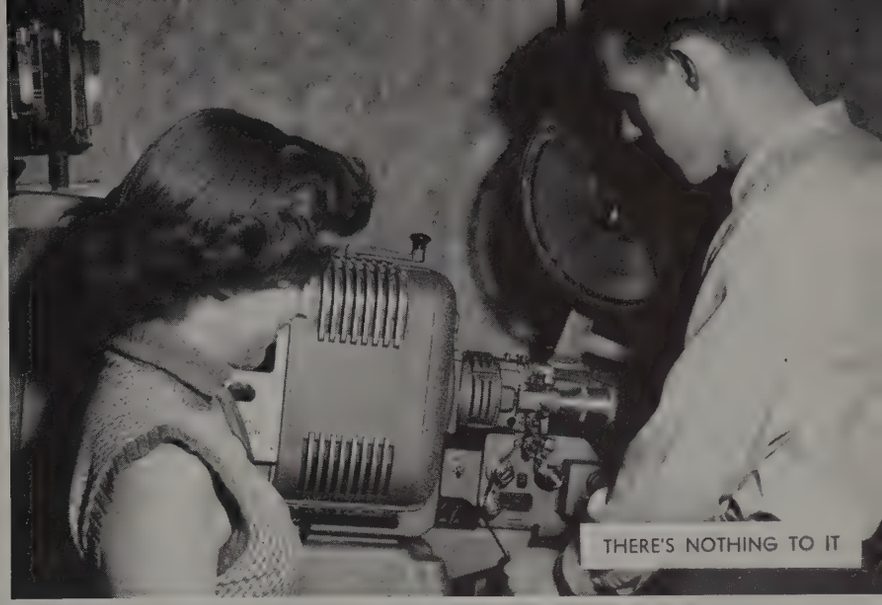

THERE'S NOTHING TO IT

# tail and trouble

"GOVERNMENT" WORKERS

THIS WON'T HURT A BIT

WE'RE EVEN ON TV!

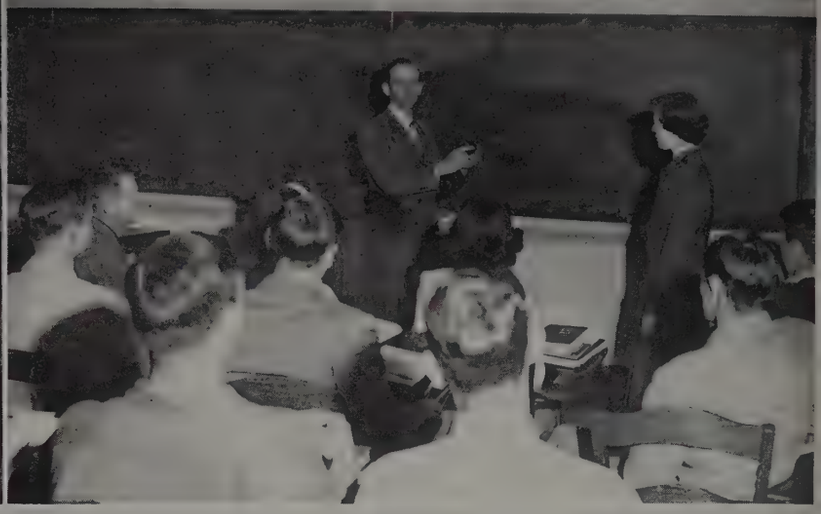

TO SPEAK—FIRST YOU MUST MOVE THE MOUTH

# ...Those 3000

OH, FOR THAT NATURAL LOOK!

STUDYING THE PLEASANT WAY

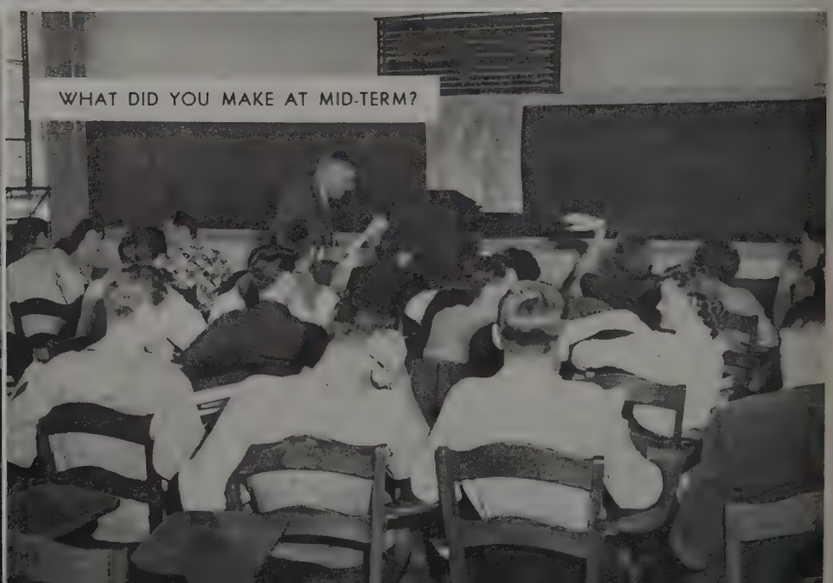

WHAT DID YOU MAKE AT MID-TERM?

WE FOLLOWED OUR NOSES, GIRLS

"THIS IS THE WAY WE MIX OUR FOOD"

# seconds in class

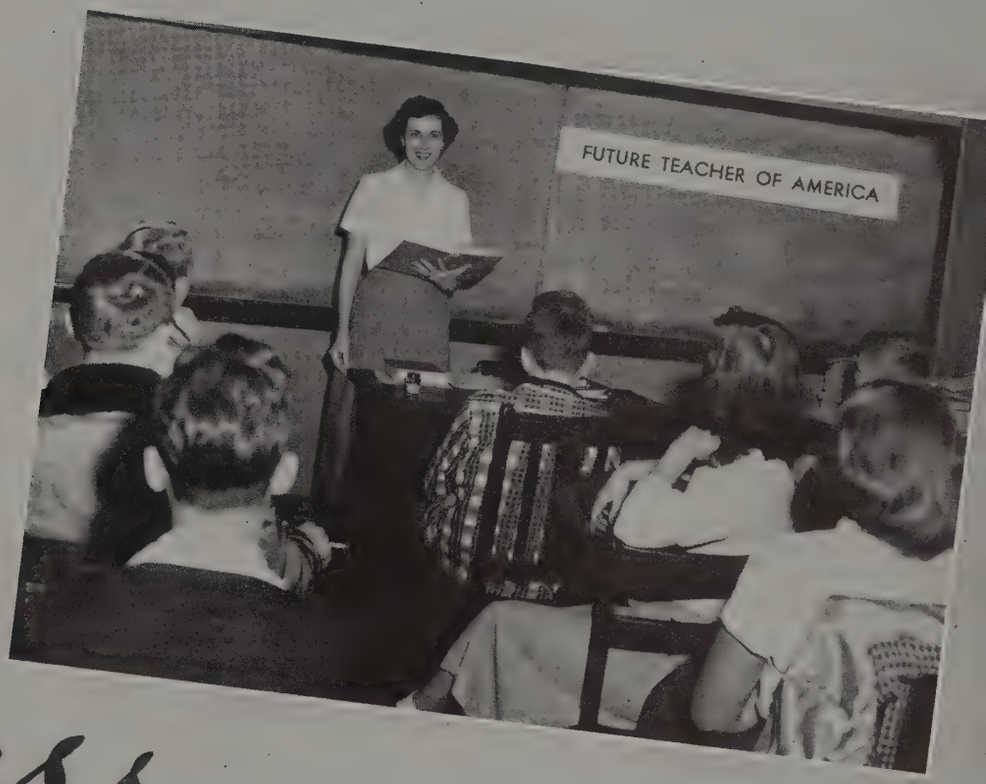

FUTURE TEACHER OF AMERICA

YOU MISSED A SPOT

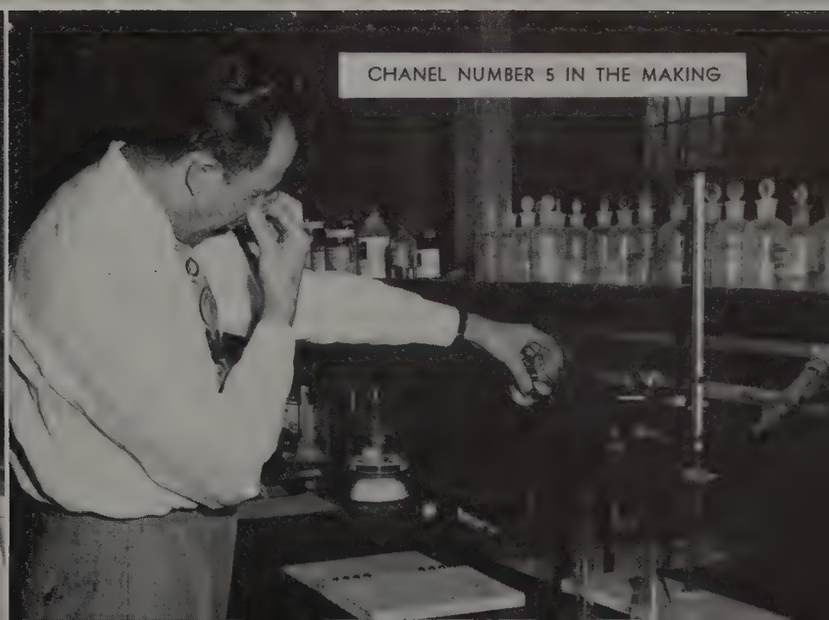

CHANEL NUMBER 5 IN THE MAKING

CHATTING WITH GRANDMA JOHNSON

WELCOME HOME, CHARLENE

# ...those associatio

THINK IT'LL FIT?

RECKON IT'S A NEWSCAST?

THAT WE MAY PASS—OUT

NOW ABOUT THESE WATER FIGHTS . . .

COME ON, KELLY—GET UP

# ns that will last forever

HELPING US BE A FRIEND

KING'S DAINTY DISH

SHE'S CURING HOMESICK BLUES

# Lest we forget

TEXAS
PLEASE
DO NOT PARK

TEXAS

# organizations

... Closer union among students of similar interests here has been fostered through our clubs and organizations.

Saturday night parties were conducted, plays & musical programs were presented; banquets, picnics, & other "get-togethers" were also planned.

For educational purposes the IRC presented speakers. The Mission Study & Preachers' Club stressed Christian living and daily living with Christ.

We tried to do our part, too, in service: The Biology Club sponsored a blood drive. The Home Economics group donated money from their bazaar for the LEP. Every Friday night certain of us brought music & cheer to those in the TB Hospital.

*Seated*—Tarence, Duncan. *Standing*—Bell, Roberts, Agsalud, Willett, Gray.

Laura Tarence, *Editor*

# THE BACKLOG

## *Editorial Staff*

Laura Tarence ..... *Editor*
Mansel Willett ..... *Art Editor*
Paul Cantrell ..... *Feature Editor*
Jack Wilhelm ..... *Religious Editor*
Elvis Sherrill ..... *Sports Editor*
Neil Duncan, Roberta Bell ..... *Club Editors*
Joe Gray, Florita Agsalud ..... *Student Life Editors*

## *Business Staff*

Era Mae Rascoe ..... *Business Manager*
Caroline Jones, Harriette Dickerson

Wilhelm, Hillin, Intramural Sports; Sherrill, Cantrell
Jones, Dickerson, Rascoe

Era Mae Rascoe, *Business Manager*

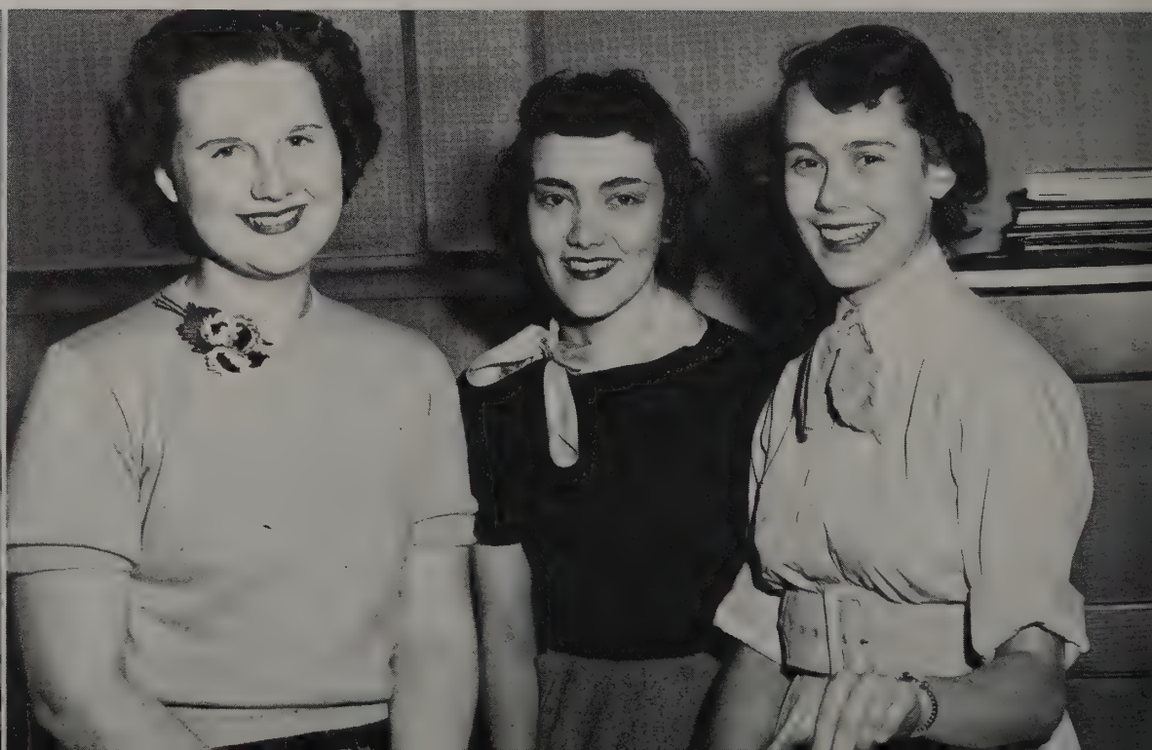

*Seated*—Estes. *Standing*—Boyd, Cochran, Dickerson, Branch, Duncan, Vernier.

Wayne Estes
*Editor*

# THE BABBLER

## *Editorial Staff*

Wayne Estes ..... *Editor-in-Chief*
Carolyn Branch ..... *Associate Editor*
Harriette Dickerson ..... *Second Page Editor*
Jack Cochran ..... *Sports Editor*
Alice Vernier ..... *Feature Editor*

## *Business Staff*

Neil Duncan ..... *Business Manager*
Vernon Boyd ..... *Circulation Manager*

Tomorrow must be the deadline.

Vernon and Neil work together in selling the ads and managing the circulation of the Babbler.

Neil Duncan
*Business Manager*

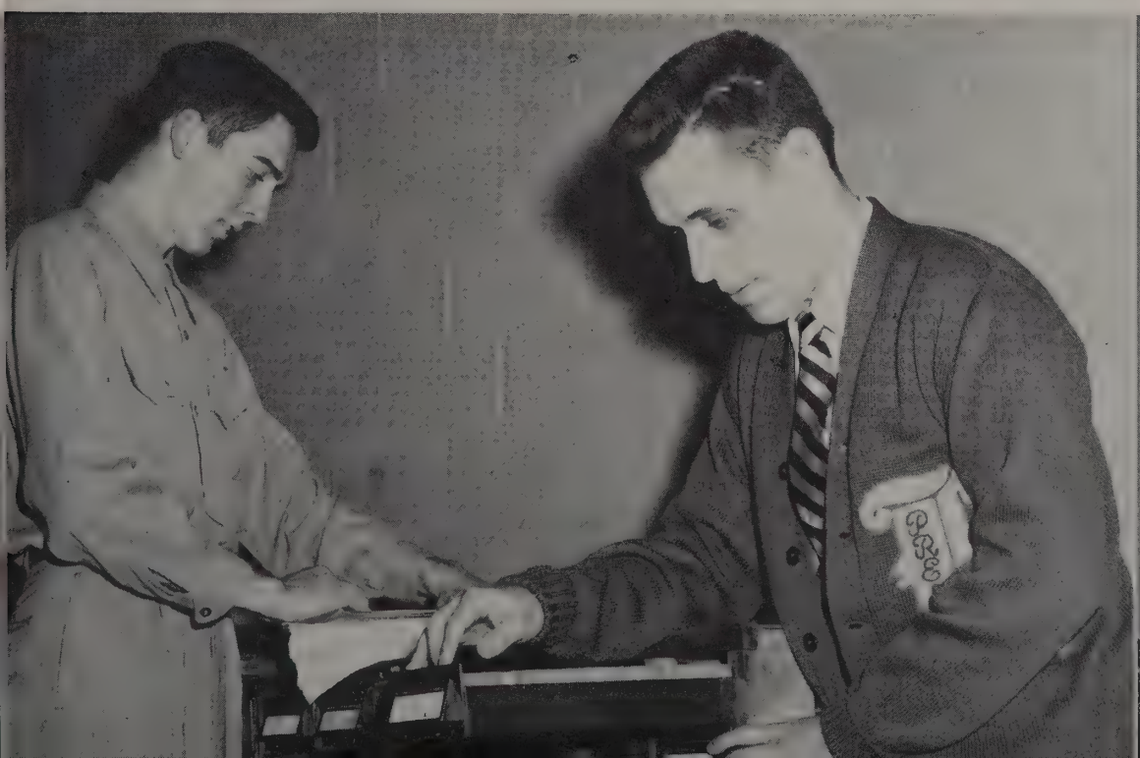

*Seated*—Roberts, Agsalud, Wheeler. *Standing*—Gray, Duncan, Willett.

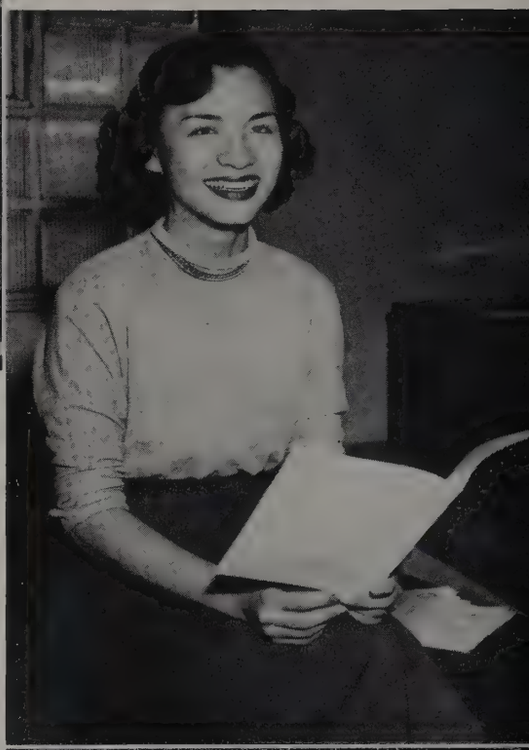

Florita Agsalud
*Editor*

# THE TOWER

## *The Staff*

Florita Agsalud ..... *Editor*
Sue Roberts ..... *Associate Editor*
Mansel Willett ..... *Art Editor*
Patricia Wheeler ..... *Business Manager*
Joe Gray ..... *Associate Business Manager*
Neil Duncan ..... *Circulation Manager*
James W. Culp ..... *Faculty Advisor*

Patricia Wheeler
*Business Manager*

Duncan, Roberts, Gray.

# GIRLS' ENSEMBLE

Henry Arnold.....*Director*

*Seated* — Black, Wycoff. *Standing* — Hicks, Grounds, Ward, Rodgers, Harris, Brannam, Crawford.

# MEN'S QUARTET

Bob Riggs.....*First Tenor*

Glen McDoniel..... *Second Tenor*

Louis Nunley.....*Baritone*

Ted Kell.....*Bass*

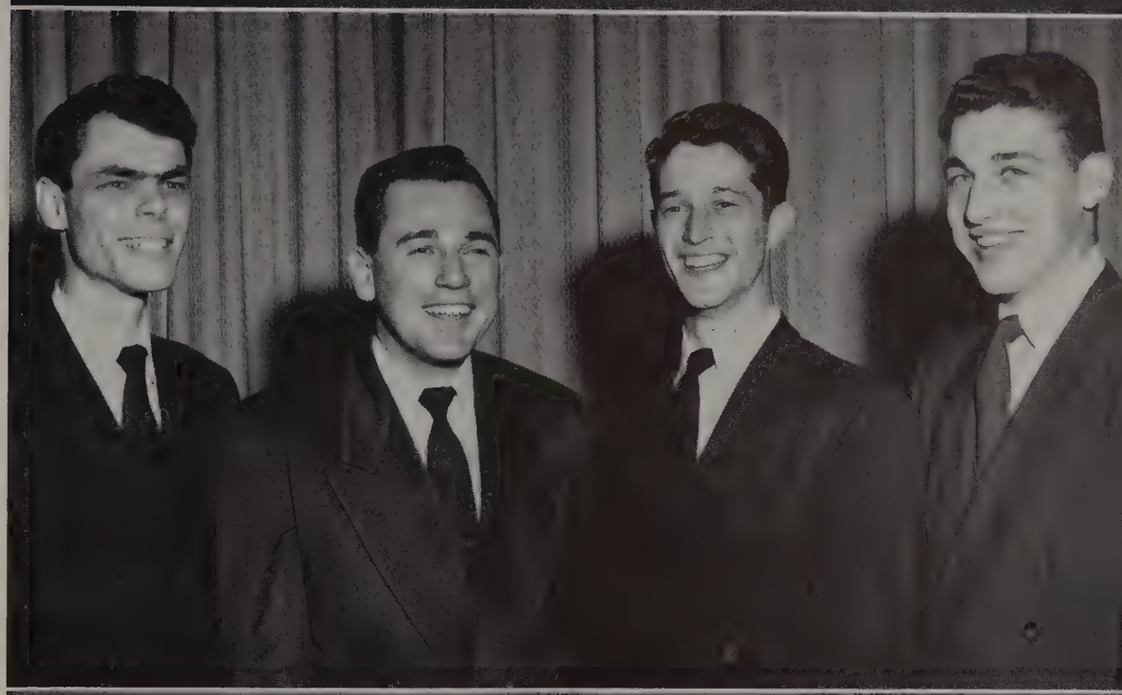

# CHORISTERS

Henry Arnold.....*Director*

Carmen Wright.....*Accompanist*

*First Row*—Mr. Arnold, Grounds, Wycoff, Wright. *Second Row*—Long, Kell, Simmons, Trevathan, Smith. *Third Row*—Crawford, Black, St. John. *Fourth Row*—Elmore, Alexander, Brown, Watson. *Fifth Row*—Sikes, Ward, McDoniel.

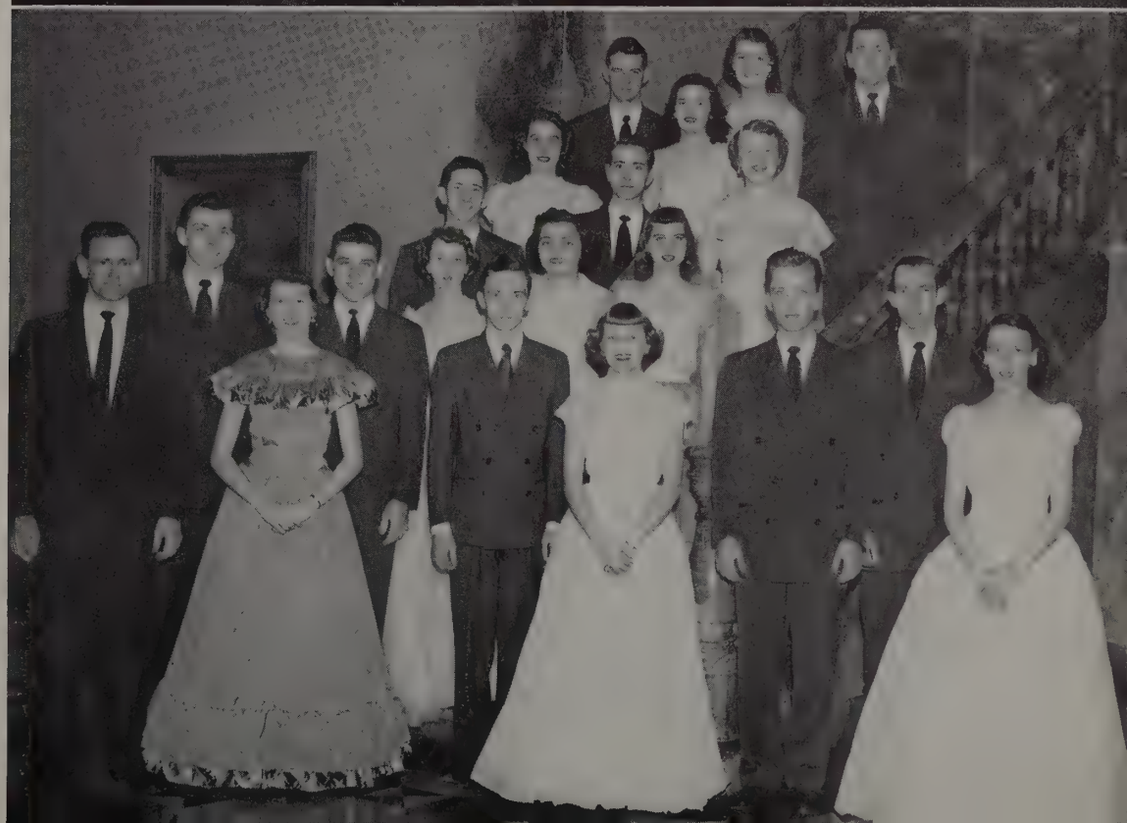

## DRAMATIC CLUB

Mansel Willett.....*President*
Harold Baker.....*Vice-President*
Joy Gregory.....*Secretary*
Joe Gray.....*Treasurer*
Miss Ora Crabtree, Miss Jean Overall.....*Sponsors*

*First Row*—Miss Overall, Willett, Baker, Gregory, Gray, Miss Crabtree. *Second Row*—Coomer, Ousley, Cole, Moody, Hammontree, Davidson. *Third Row*—Dickerson, Turrentine, Melton, Underwood, Johnston, Pate, Prater. *Fourth Row*—Lyles, Batey, Ford, Watson, Lewis, Wheeler, Brilhart.

## PRESS CLUB

Neil Duncan.....*President*
Wayne Estes.....*Vice-President*
Alice Vernier.....*Secretary*
Norman Trevathan.....*Treasurer*

*First Row*—Duncan, Estes, Trevathan. *Second Row*—Johnston, McGee, Brown, Brent, Fogarty, Walker. *Third Row*—Agsalud, Quarles, Fish, Anderson, Carman, Branch, Warren. *Fourth Row*—Gray, Dickerson, Morrison, Davy, Hillen, Trimble. *Fifth Row*—Roberts, Cochran, Prater.

# MUSICIANS' CLUB

Ed Warren.....*President*

Bobby Simmons.....*Vice-President*

Minnie Ruth Ball.....*Secretary*

Miss Irma Lee Batey.....*Sponsor*

*Seated*—McNatt, Wright. *First Row*—Tarence, Watson, Hicks, Wycoff, Hammontree, Ward, Derseweh, Peach. *Second Row*—Miss Batey, Smith, Dobson, Simmons, Warren, Long, Henry, Brown, Joiner, Smith, Becker.

# "L" CLUB

Elvis Sherrill.....*President*

Harry Moneypenny.....*Vice-President*

Ola Ross.....*Secretary*

Lynn Harris.....*Treasurer*

*Seated*—Sims, Gregory, Harris, Sherrill, Ross, Sewell, Major, Gray. *Standing*—Rush, Patterson, Hamblen, Moore, Harris, Hillin, Fuqua, Moorer, Massey.

# ART CLUB

Miss Nedra Jo Olbricht.....*Sponsor*

Miss Olbricht, Mansel Willett, Pat Williams, Charlene Savage, Jimiko Shigekuni, Carolyn McBride, Billy Hite.

# MIXED CHORUS

Carmen Wright, *Accompanist.* *First Row*—Cole, St. John, Cotney, Elliot, McGill, Peach, Copeland, Kuykendall, Hubbard, Joiner, Brannam. *Second Row*—Wycoff, Hargrove, Werndli, Jarrett, Law, Kidd, Warren, *President,* Simmons, McNatt, Edmondson, Hammontree, McDaniel, Miss Batey, *Director.* *Third Row*—Dobson, Lucy, Melton, Cheatham, Pinckley, Brown, Smith, Henry, Nickoll, Smith, Becker, Kidwell. *Fourth Row*—Hicks, Trew, Tarence, *Secretary,* Moore, Mosby, Gregory, J. Long, B. Long, Teel, Henry, Ward, N. Smith, F. Smith, Derseweh.

# HOME ECONOMICS CLUB

Betty Wells.....*President*

Joan Holley.....*Vice-President*

Anne Givens.....*Secretary*

Ruth Williamson.....*Treasurer*

Miss Margaret Carter.....*Sponsor*

*First Row*—Wells, Holley, Williamson, Givens, Miss Carter. *Second Row*—Hardage, Morgan, Cherry, Jones, Jarrett, Hubbard, Kidd, Parrott, Robinson, Dabbs. *Third Row*—King, Williams, Billingsley, Thompson, Smith, Jones, Ross, Underwood, Moody, Wilks, Johnson. *Fourth Row*—Tonkery, Douglas, Gillespie, Carver, Crabtree, Trew, Atnip, Scobey, Johnston. *Fifth Row*—Breeding, Harris, Law, Evans, Swan, Underwood, Daimwood, Turrentine.

# FUTURE TEACHERS

*First Row*—Mrs. Elizabeth Bell, *Sponsor;* Cato, *President;* Davidson, *Vice-President;* Jones, *Reporter;* Simmons, *Reporter;* LaCroix, *Treasurer;* Williams, *Secretary;* Thomas Whitfield, *Sponsor;* McKinney, Arnold, Massey. *Second Row*—Hedgecoth, McDaniel, Tenpenny, McGee, Dunn, McGill, Savage, Quarles, Pate, Boyd, Brent, Cole. *Third Row*—Kidd, Reed, Frederick, Moore, Edmondson, Ward, Copeland, Wilhelm, Arnold, Brilhart. *Fourth Row*—Moore, Carver, Zeigler, Winkler, Dishner, Brannam, Beasley, Wells, Wilks, Lamberth, Smith. *Fifth Row*—McGill, Duncan, Brown, Henson, Roberts, Orr, Cheatham, Watson, E. Crabtree, F. Crabtree. *Sixth Row*—McWhorter, Rickets, Eller, Smith, Smithers, Bullock, Shigekuni.

# SCHOLARSHIP CLUB

*First Row*—Gregory, McDaniel, Wright, Crabtree, Tenpenny, Tarence, Massey, Pate, Willett, Brilhart. *Second Row*—Moorer, Fuqua, Landon, Hammontree, Estes, Cunningham, Gray. *Third Row*—Britnell, Freeman, Waddell, McGill, Black, Smith, Koltenbah. *Fourth Row*—Winkler, Wheeler, Weaver, Anderson, Trevathan, Kuykendall, Walker. *Fifth Row*—Werndli, Edmondson, Dishner, Orr, Becker. *Sixth Row*—Behel, Elliott, Lucy, Darnall, Derseweh. *Seventh Row*—Long, Sivley, Morrison, Pinckley.

# DEBATE SQUAD

Dr. Batsell B. Baxter.....*Sponsor*

*First Row*—Hatcher, Coomer, Austin, Lewis, Tenpenny, Cato, Dr. Baxter. *Second Row*—Hodges, Baker, Brilhart, Dobson, McGill, Nowak. *Third Row*—Kell, Trevathan, Smith, Wilhelm, Arnold Hamrick. *Fourth Row*—Morrison, Sively, McGowan, McWhorter, Mosby, Wolfe.

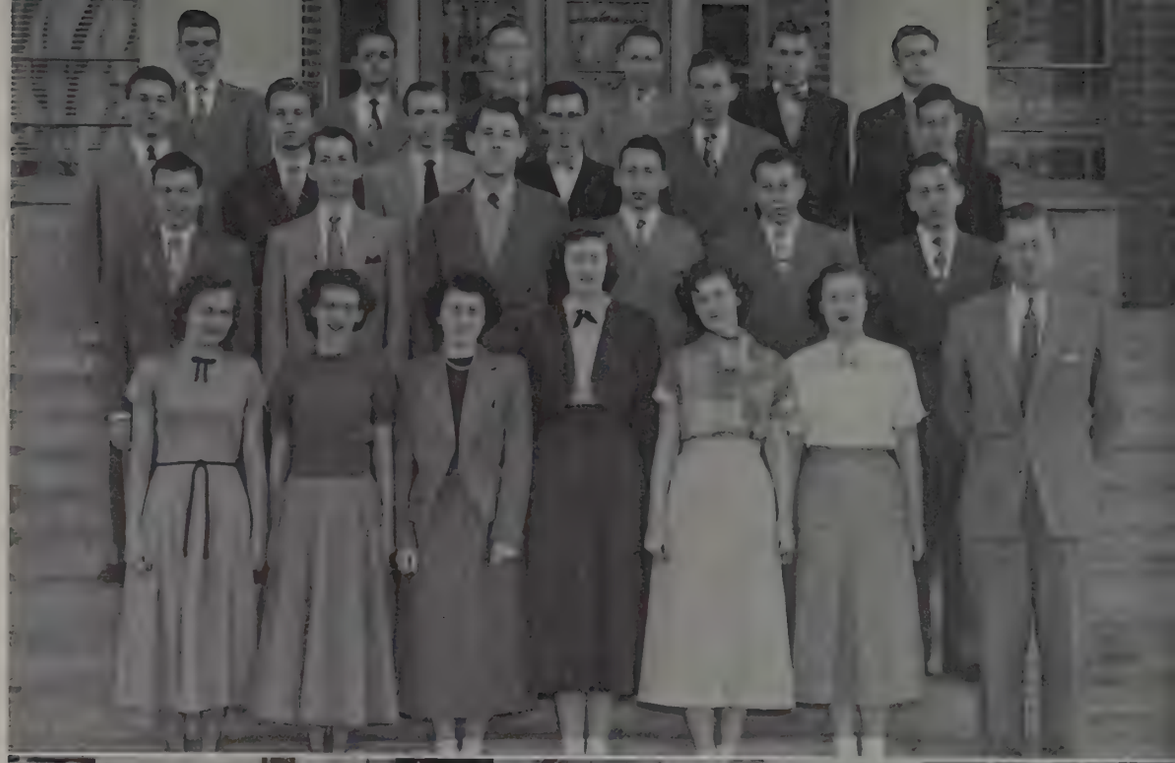

# SPEECH MAJORS' CLUB

*First Row*—Fogarty, Hammontree, Gregory. *Second Row*—B. Long, Pate, Brown, Sikes, Wilhelm, D. Arnold, Robinson, Lockhart. *Third Row*—Smedley, R. Long, J. Long, Johnson, Burch, Pyles, McDoniel, Dawson, Warren. *Fourth Row*—Stancliff, E. Arnold, Abbott, Brazil, Gray, Harris, Baker, Hodges, Lamberth, Blackman. *Fifth Row*—Pinckley, Smith, Shoaf, Ford, Seawell, Holloway, Brilhart, McGill, Mills. *Sixth Row*—Dunn, G. McWhorter, Mitchell, Morrison, Erickson, McWhorter, Tritch, Mosby, Cantrell, Glenn, Threet, Walters.

# FRENCH CLUB

Mrs. Sara Whitten.....*Sponsor*

*Seated*—McGee, Sneed, Joiner, St. John, Wycoff. *Standing*—Altizer, Franklin, Ford, Lucy, Starks, Becker, Grounds, English, Kuykendall, Moore, Mrs. Whitten.

# BIOLOGY CLUB

Bill Owens.....*President*

James Hodges.....*Vice-President*

Beverly Brown.....*Secretary*

William Allen.....*Sponsor*

*Seated*—Major, Massey. *Standing*—Upchurch, Owens, McWilliams, Brilhart, Mr. Allen, Brown.

# INTERNATIONAL RELATIONS CLUB

Norman Trevathan.....*President*

Richard Lyles.....*Vice-President*

Roberta Bell.....*Secretary*

*First Row*—Trevathan, Lyles, Bell. *Second Row*—Fogarty, Douglas, Brent, Gregory, Rascoe, Robinson, Dunn. *Third Row*—Smith, Kelm, Goldhamer, McGee, Nowak, Anderson, Anderson. *Fourth Row*—Roberts, D. Brown, B. Brown, Koltenbah, Carman, Wheeler, Hamrick. *Fifth Row*—Morrison, Wilcutt, Trimble, Siegenthaler, Erickson, Wilcox, Prater, Smith, Morris.

# PHOTOGRAPHY CLUB

John Abbott.....*President*

Edward Lindsey.....*Vice-President*

Hans Nowak.....*Secretary-Treasurer*

*First Row*—John Abbott, Hans Nowak. *Second Row*—Leslie Fujiwara, Edward Lindsey, Jimmy McGill.

# BAND

Mrs. Amos Ray..... *Director*

*First Row*—Mrs. Ray. *Second Row*—Abbott, McKelvey, Moore. *Third Row*—Smith, Finckley, Watson, Eaton. *Fourth Row*—McGill, McNatt, Kuykendall, Law.

# MEN'S GLEE CLUB

Nancy Wycoff..... *Accompanist*

Henry Arnold ..... *Director*

*First Row*—Howard, Puckett, Stallworth, Moore, Ingram, Dunn, Dockins, Mr. Arnold. *Second Row*—Prater, Hite, Smith, Holland, Walters, Davidson.

# CREATIVE WRITERS

Dale Brown..... *President*

Joyce Hammontree..... *Vice-President*

Patricia Wheeler..... *Secretary-Treasurer*

*Seated*—Wheeler, Brown, Hammontree. *Standing*—Duncan, Gray, Cato, Agsalud, Willett, McGill.

# CLUB ACTIVITIES

*The Home Economics Club sponsored a bazaar just before the Christmas holidays.*

*Doctor Alfred Leland Crabb was the speaker for the Press Club banquet.*

*This skit won first place for the International Relations Club, in Stunt Night.*

# campus calendar

From the first hectic day of registration to the last day of exams, there was always something planned. Lipscomb's special annual menu for Freshmen — cider & doughnuts was again served at the Mixer, & Miss Frizzell was again flitting here and there, matching this girl with that boy. Later in the year "forensic fever" plagued the campus; all recovered, especially the Seniors who were awarded the winning cup. Culture was not slighted. The Artist Series presented many well-known performers.

These & many more were the years highlights, made even more precious with the thought that I owe it to you, Mother & Dad, for providing them for me. And thus this volume closes with a deeper desire on my part to produce for God & you more worthy volumes in the years that lie ahead.

# In the beginning

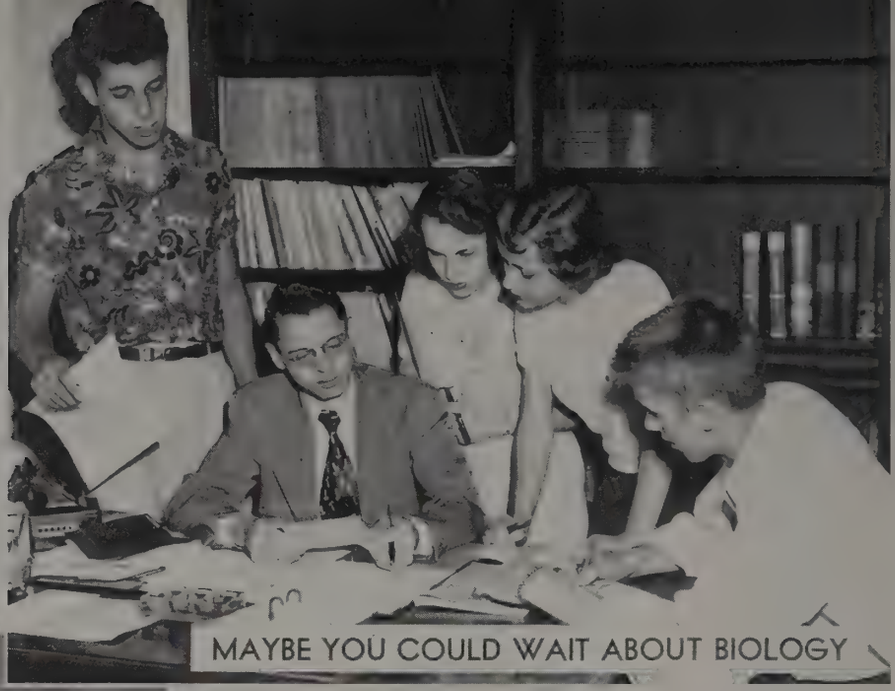

MAYBE YOU COULD WAIT ABOUT BIOLOGY

NOW A FRESHMAN SHOULD TAKE—

AT THE FACULTY RECEPTION

MIXING THE FRESHMAN

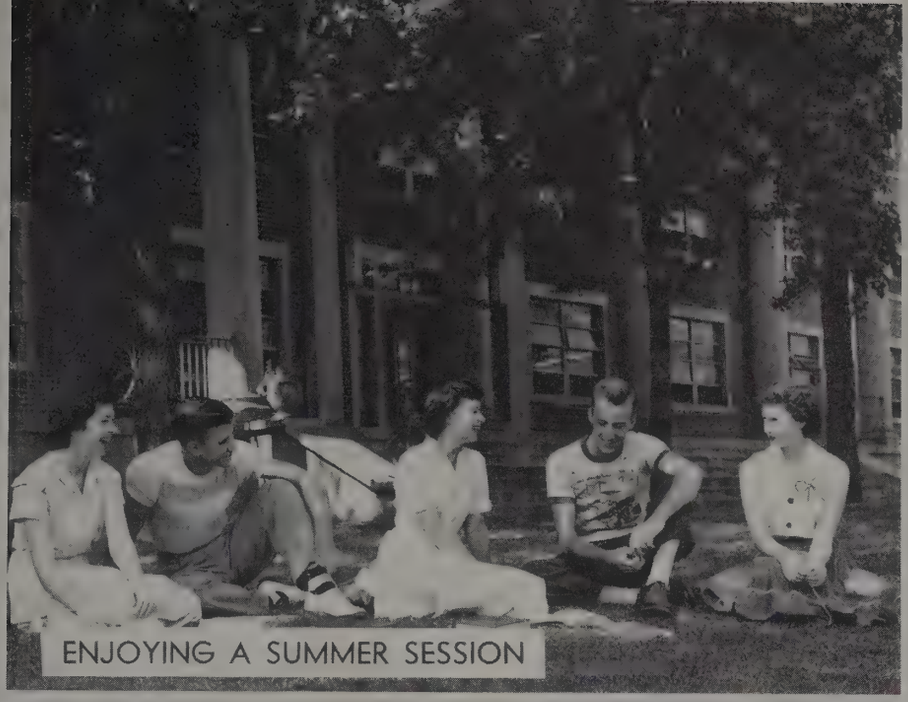

ENJOYING A SUMMER SESSION

OH WHAT A "BEAUTIFUL DAY"

# we got together

THE TWO DORMS GET BETTER ACQUAINTED

SENIORS ADMIRE THEIR FORENSIC TROPHY

FRANZ POLGAR

OUR FOUR PRESIDENTS

THE PRESIDENT'S DINNER

# Our Leaders

AT THE FORMAL OPENING

# Lipscomb artist series

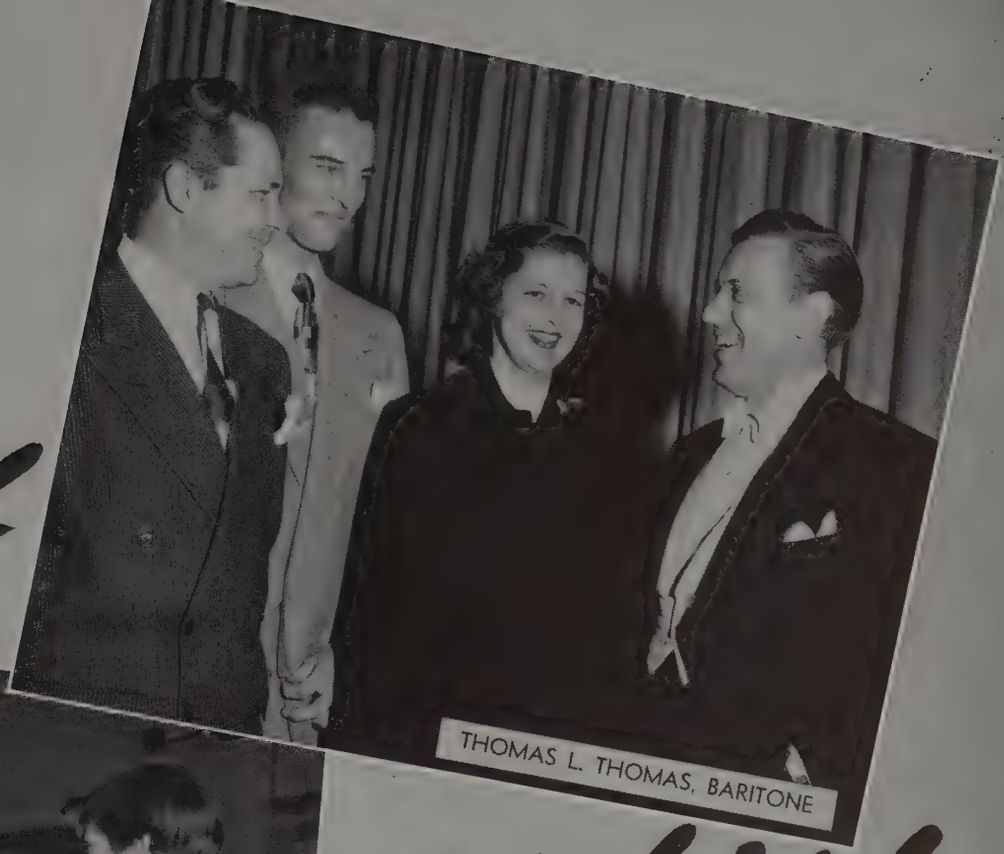

THOMAS L. THOMAS, BARITONE

NELSON AND NEAL, DUO-PIANISTS

THE BUDAPEST STRING QUARTET

WILLIAM LAURENCE, NEW YORK TIMES CORRESPONDENT

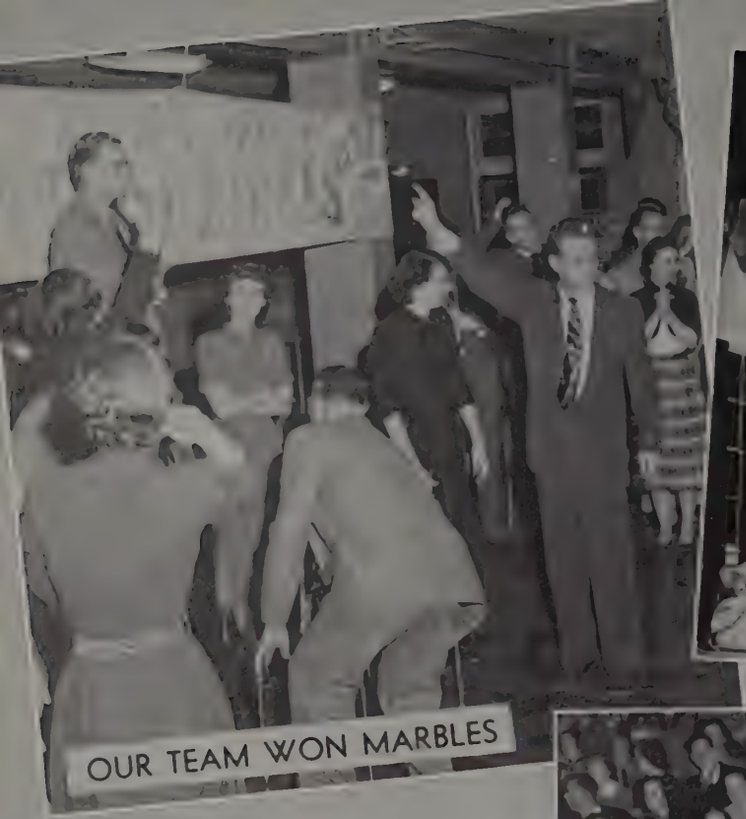

OUR TEAM WON MARBLES

THE DRAMATIC CLUB PRODUCED "THE HEIRESS"

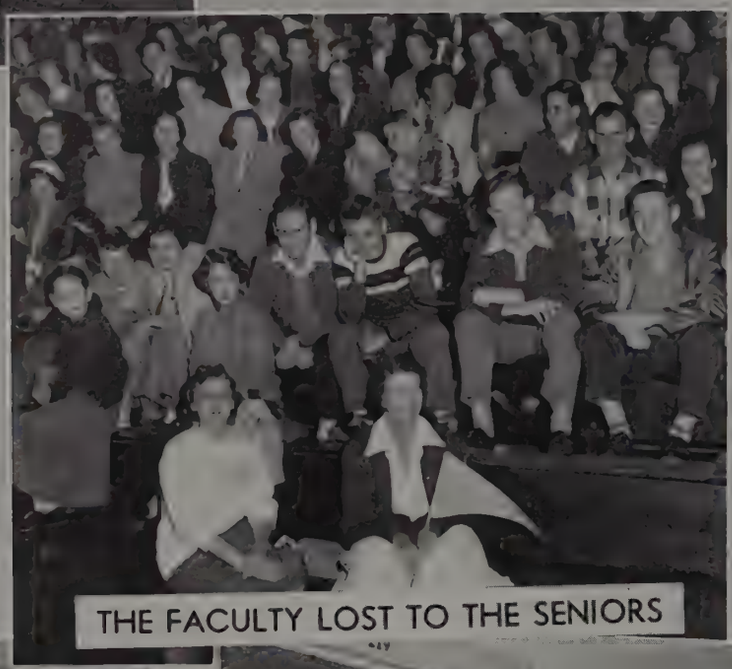

THE FACULTY LOST TO THE SENIORS

WE HAD A PARTY

DURING CHRISTMAS

CURTAIN TIME ON "STUNT NITE"

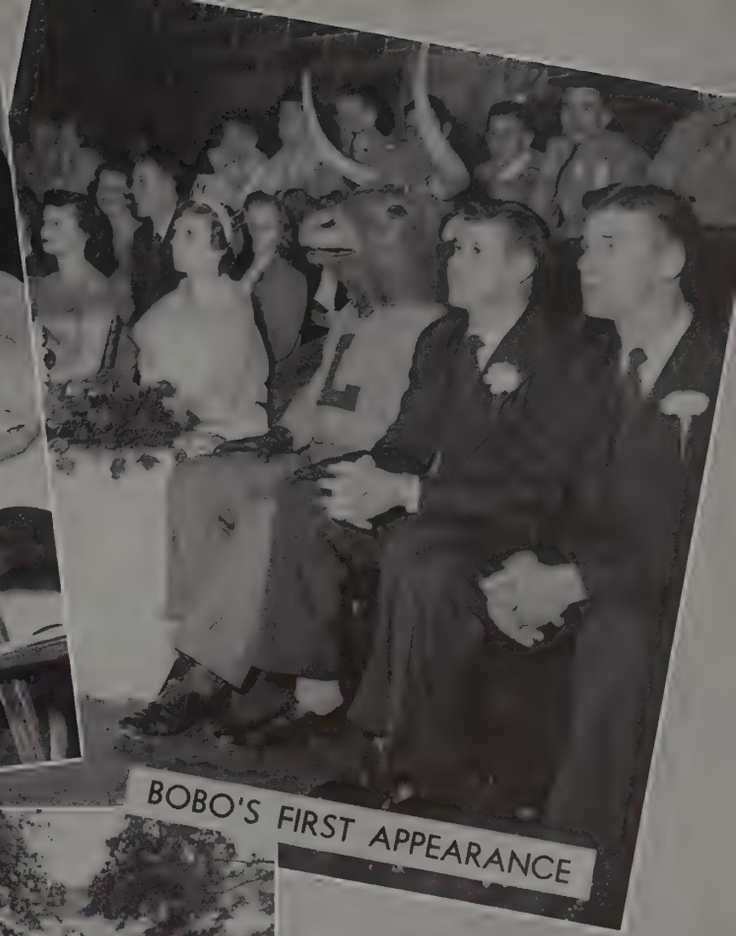

BOBO'S FIRST APPEARANCE

JUST BEFORE ELECTION DAY

"THE MONKEY'S PAW"

A SATURDAY NIGHT CIRCUS

# High School

Dear Mustangs,

And so another year is through—almost before we realize it. How many happy memories come crowding into our minds as we think of these past months together! Some of them will be preserved in the following pages; all are stamped forever in our hearts.

Certainly one of the most impressive occasions was the annual candle-lighting ceremony. Afterwards came the Sr. play, "Annie Laurie"; cramming for exams; the basketball season, when Russ Hingo was selected for the All-State team; chapel periods & Bible classes; our Home coming queen, Shirley Foley; the hilarious Jr. comedy, "Our Miss Brooks"; the thrill of competition at the Southern Speech contest at Jackson, Miss.; eagerly awaiting news on the campus, via the "Pony Express"; the Senior trip to Wash. D.C.; and, the Junior-Senior Banquet.

Finally, Backlog Day has arrived & here we are leafing through these pages—vivid reminders of life here at Lipscomb!

# FACULTY

MACK WAYNE CRAIG
*Principal*

Brown, Georgia Faye
*General Science, Home Economics*

Collier, Mrs. Vivian P.
*Dramatics*

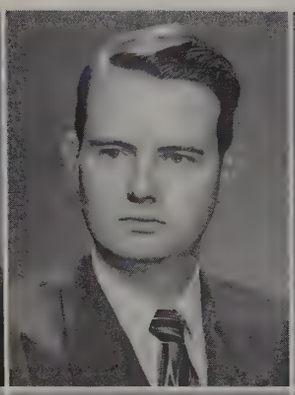

Cullom, Ed Neely
*Social Science*

Gault, Bobbie Lee
*English*

Hamrick, Max
*Bible, Mathematics*

Hille, Marie C.
*Music*

Holton, Mrs. A. R.
*Girls' Bible*

Mason, Bob S.
*Biology, Physical Education, Social Science*

Netterville, John T.
*Chemistry, Mathematics*

Rainey, John L.
*Bible, Social Science*

Smith, Margaret
*Music*

West, Earle
*Science*

# STUDENT BOARD

*Seated*—Chester Burns, Kay Upton, Norma Baxter, Shirley Black, Shirley Foley, *Secretary*, Pat Boone, *President*, Donald Henley, *Vice-President*, Betsy Moss, Jane Dunn. *Standing*—Billy Atnip, Jack Lavender, Russ Wingo.

*Conference*

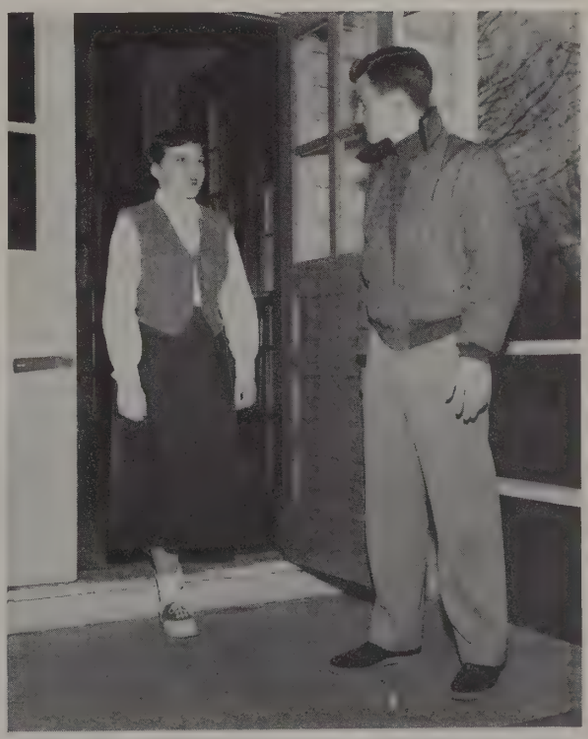

*Mr. President and Miss Secretary*

# SENIORS

"ANNIE LAURIE"

*Cast: First Row*—Bill Phillips, Betty Boyd, Donald Henley, Shirley Foley. *Second Row*—Kay Upton, Babs King, Margie Newman, Lou Mosier, Ragene Jones, Barbara Dickerson, Pat Boone. *Third Row*—Neal Smith, Alan Cullum, Doug Wright, Rob Bass.

## *Class Officers*

*Seated—Secretary,* Shirley Foley; *President,* Donald Henley; *Standing—Vice-President,* James Lee McDonough; *Treasurer,* Betsy Moss, *Sergeant-at-Arms,* Doug Wright.

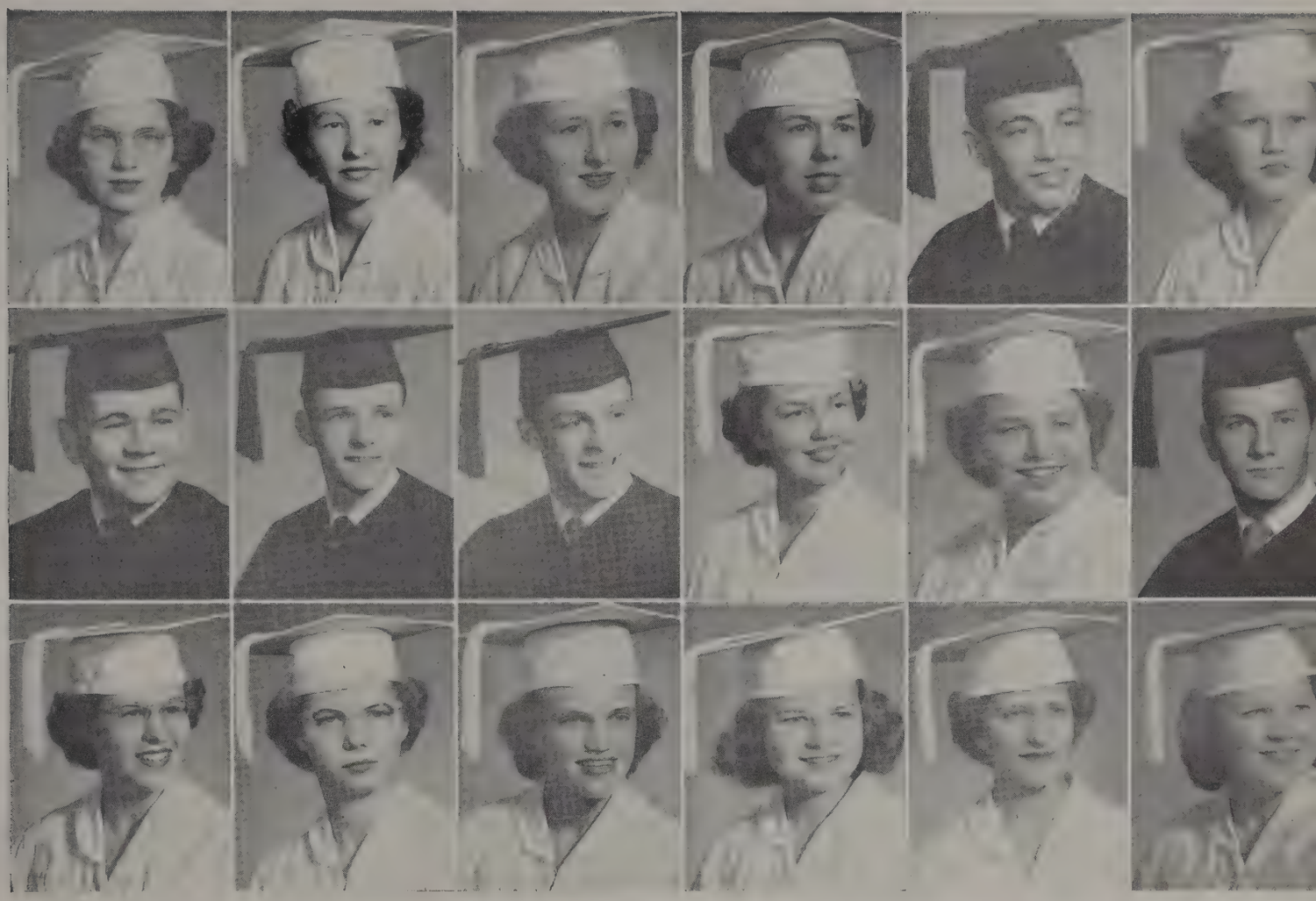

*First Row*—**Marcia Delaine Allen**—*Pony Express* Staff, '52; Senior Girl's Club, '52; Science Club, '52. **Anne Anderson**—Senior Girl's Club, '52; Home Ec. Club, '52; Science Club, '52. **Sue Anthony**—Dramatic Club, '49; Senior Girl's Club, '52; Home Ec. Club, '52; Intramural Basketball, '50, '51; Spanish Club, '51; Junior Play, Usher, '51; Senior Play, Usher, '52. **Alene Atkisson**—Senior Girl's Club, '52; Chorus, '51. **Billy Atnip**—Boarding Student Representative, '52. **Ranelle Austin**—Chorus, '50, '51; Senior Girl's Club, '52; Science Club, '52; *Backlog* Staff, Senior Assistant, '52.

*Second Row*—**Bob Bartlett**—Manager of Basketball Team, '49; Manager of Baseball Team, '50; Song Leader's Club, '49, '50; N.F.L., '51, '52; "M" Club, '50, '51, '52. **Robert Allen Bass**—Manager of Basketball Team, '49; Junior Play, '51; Senior Play, '52; Baseball Team, '52; Chorus, '52. **Bayron Binkley**—Sergeant-at-Arms, '49; Dramatic Club, '49; Baseball, '49, '50, '51, '52; Golf, '49; "M" Club, '49, '50, '51, '52; Chorus, '50, '51, '52; Basketball, '50, '51, '52; Class Vice-President, '51; Song Leader's Club, '49, '50; Junior Play, Stage Manager, '51; Senior Play, Stage Manager, '52; N.F.L., '52. **Shirley Black**—N.F.L., '51, '52; Senior Girl's Club, '52; Student Board, Day Student Representative, '52; Honor Roll, '51, '52; Junior Play, '51; Intramural Basketball, '51, '52. **Laura Emily Blessing**—Senior Girl's Club, '52; *Pony Express* Staff, '52; Science Club, '52; Honor Roll, '52. **Pat Boone**—Vice-President of Class, '49; President of Class, '51; President of Student Body, '52; President of "M" Club, '52; Baseball, '49, '50, '51, '52; Basketball, '51, '52; *Pony Express* Staff, '50, '51, '52; Junior Play, '51; Senior Play, '52; Chorus, '49, '50, '51, '52; Chairman of Courtesy Week Committee, '52; Most Popular, '51, '52; Men's Glee Club, '49; Song Leader's Club, '49; President of Student Board, '52.

*Third Row*—**Betty Boyd**—Chorus, '49, '50, '51, '52; Soloist, '52; Home Ec. Club, '51; Senior Girl's Club, '51; Dramatic Club, '49; Honor Roll, '51; Senior Play, '52. **Peggy Brown**—Honor Roll, '51; Intramural Basketball, '51; Senior Girl's Club, '52. **Betty Cantrell**—Dramatic Club, '49; Senior Girl's Club, '52; Honor Roll, '49; Senior Play, '52; Junior Play, '51; Intramural Basketball, '49, '50, '51. **Shirley Clipp**—Dramatic Club, '49; Home Ec. Club, '51; Science Club, '52; Senior Girl's Club, '52; Honor Roll, '49, '50, '51, '52; D. A. R. Medalist, '52. **Kathleen Childress**—Chorus, '52; Senior Girl's Club, '52. **Betty Coonradt**—Most Athletic, '51, '52; Vice-President Senior Girl's Club, '52; Intramural Basketball, '52.

# SENIORS

# SENIORS

*First Row*—**Alan Cullum**—"B" Team, '51; Tennis Team, '51; Senior Play, '52; Science Club, '52; "M" Club, '51, '52; Song Leader's Club, '49, '50. **Joel Dark**—Band, '49, '50, '52; N.F.L., '52. **Bettye Davidson**—Chorus, '52; Intramural Basketball, '52; Senior Girl's Club, '52. **Claire Davidson**—Senior Girl's Club, '52. **Barbara Dickerson**—Junior Play Cast, '51; Senior Play Cast, '52; Cheerleader, '51, '52; *Pony Express* Staff, '51, '52; Junior Class Secretary, '51; Student Board, '51; Senior Girl's Club, '52; Chorus, '51, '52; N.F.L., '51, '52. **Joyce Edmondson**—Senior Girl's Club, '52; Honor Roll, '50, '51, '52.

*Second Row*—**Bettye Ezell**—Chorus, '49, '50, '52; Dramatic Club, '49; Intramural Basketball, '50; Senior Girl's Club, '52. **Shirley Foley**—Secretary of Student Body, '52; Senior Play, '52; Cheerleader, '52; Secretary of Senior Class, '52; Chorus, '52; Homecoming Queen, '52; Most Popular Girl, '52; Senior Girl's Club, '52; Honor Roll, '52; Civitan Essay Finalist, '52. **Jimmy Ford**—Manager of "B" Team, '50; Manager of Baseball Team, '50; Tumbling, '50, '51, '52; Junior Play, '51; "M" Club, '50. **Katie Gilmore**—Chorus, '51; Dramatic Club, '49; Junior Play, '51; Senior Play, '52; Senior Girl's Club, '52; Intramural Basketball, '50, '51; Intramural Baseball, '49. **Lafond Heflin**—Intramural Basketball, '52; Senior Girl's Club, '52. **Herbie Henderson**—Basketball, '51, '52; President of Class, '50; Baseball, '49, '50; Student Board, '50.

*Third Row*—**Donald Henley**—President of Class, '49; Most Witty, '49, '52; Manager of Basketball Team, '49; Manager of Baseball Team, '49; Chorus, '49; Camera Club, '49; Debate Club, '49; Dramatic Club, '49; District Play Winner, '50; Sports Editor, *Backlog*, '51; Cheerleader, '51; Junior Play, '51; Senior Class President, '52; S. A. S. C. Representative, '52; Vice-President of Student Board, '52; Senior Play, '52; Song Leader's Club, '49, '50, '51; Tumbling Team, '50, '51; "M" Club, '50, '51, '52; *Pony Express* Staff, '50, '51, '52; Tennis Team, '50, '51, '52. **R. V. Hickey**—"B" Team, '51; Basketball, '52; "M" Club, '51; Vice-President of "M" Club, '52; Science Club, '52; Song Leader's Club, '49, '50. **Frank Hollingsworth**—N. F. L., '52. **Diane Hunt**—Girl's Ensemble, '50; Class Treasurer, '50; N. F. L., '52; Chorus, '50, '51, '52; Senior Girl's Club, '50; Junior Play, Production Staff, '51; Senior Play Production Staff, '52; Girl's Quartet, '52. **Shirley Hunton**—Chorus, '52; Senior Girl's Club, '52. **Ragene Jones**—Chorus, '50, '51, '52; Senior Girl's Club, '52; Intramural Basketball, '50, '51; Junior Play, '51; Senior Play Cast, '52; Intramural Baseball, '50, '52.

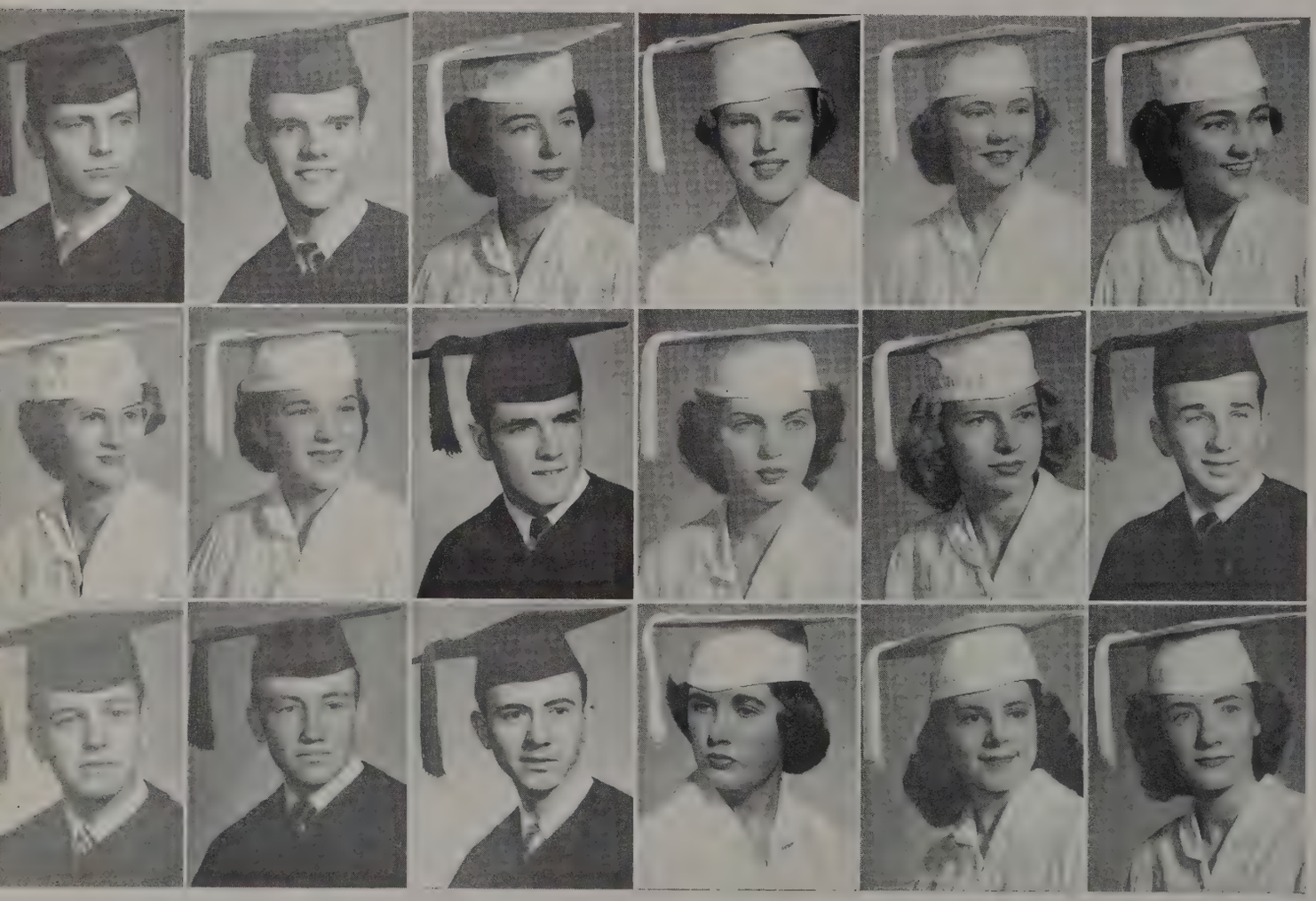

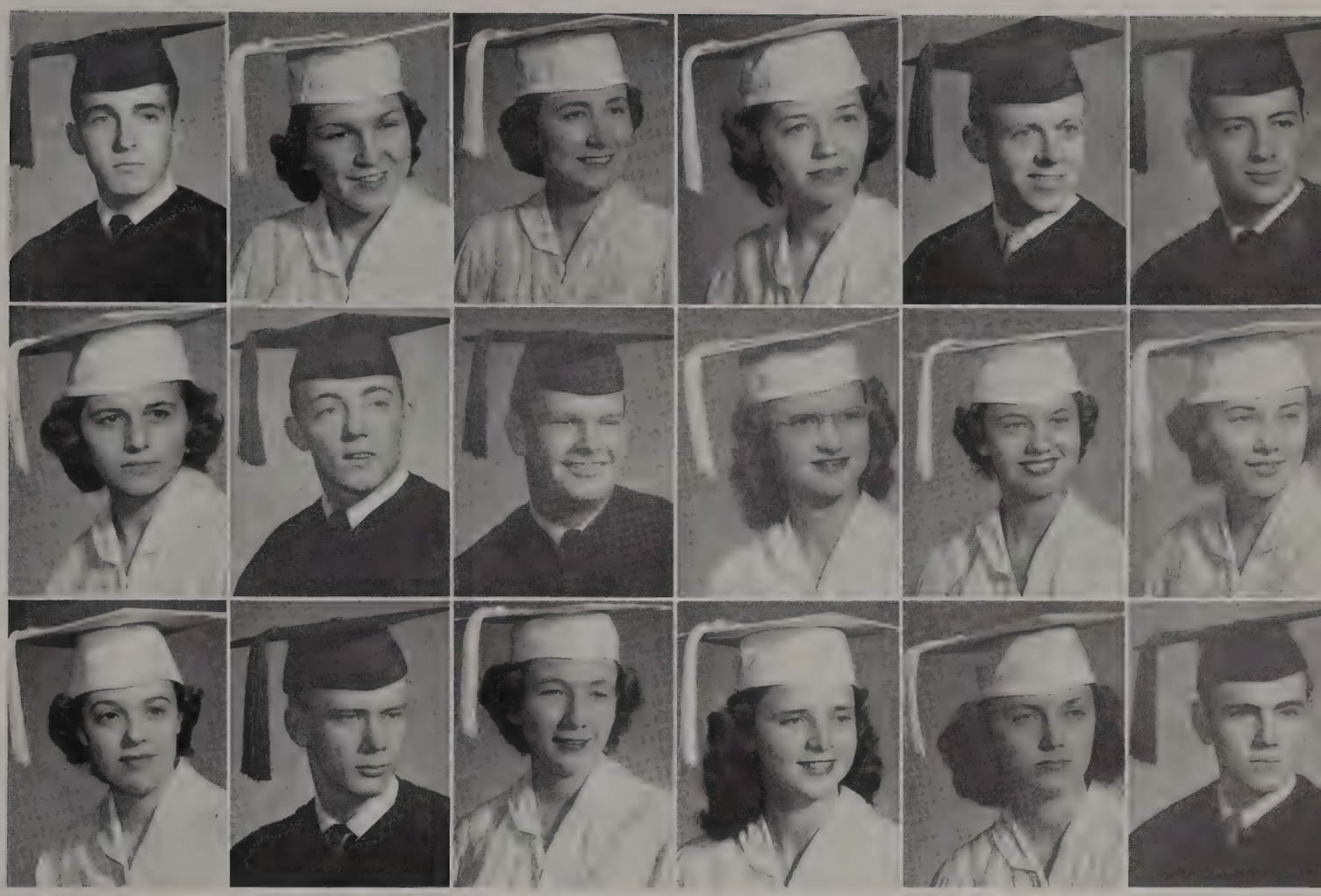

*First Row*—**George Kellar**—King of Hearts, '52. **Babs King**—Cheerleader, '49, '52; Dramatic Club, '49, '50; Secretary of Class, '49; Junior Play, '51; Senior Play, '52; Intramural Basketball, '51, '52; N. F. L., '51, '52; Home Ec. Club, '52; Treasurer of Senior Girl's Club, '52; Miss Lipscomb, '52; Wittiest Girl, '52. **Marie Kirklin**—Senior Girl's Club, '52; Chorus, '52; Intramural Basketball, '52; N. F. L., '52; *Pony Express* Staff, '52; Most Intellectual, '52. **Pat Laine**—Chorus, '52; Senior Girl's Club, '52. **Travis Lovell. James Lee McDonough**—Basketball, '51, '52; "B" Team, '50; Tennis, '50, '51, '52; Song Leader's Club, '49; "M" Club, '51, '52; Junior Play, '51; Debate Team, '52; Vice-President of Class, '52; N. F. L., '51, '52; President of N. F. L., '52; Bachelor of Ugliness, '52; Most Versatile Boy, '52.

*Second Row*—**Magdelon Menes**—Senior Girl's Club, '52; Home Ec. Club, '52. **LaVerne Martin. Charles Morris**—Chorus, '52; "B" Team Basketball, '51; "A" Team Manager, '52; Baseball, '50, '51, '52; Captain of Baseball Team, '51; Honor Roll, '52. **Lou Mosier**—Chorus, '50, '51, '52; Senior Girl's Club, '52; Office, '50, '51; Senior Play, '52; Junior Play, '51; Honor Roll, '52. **Betsy Moss**—Chorus, '50, '52; Class Treasurer, '51, '52; *Pony Express* Staff, '51; Associate Editor of *Pony Express*, '51; Senior Girl's Club, '52; Junior Play, '51; Boarding Representative, '52; Student Board, '52; Honor Roll, '51, '52; Civitan Essay Winner, '52. **Mary Jo Nash**—Chorus, '50, '51; Senior Girl's Club, '52; Dramatic Club, '49; Intramural Baseball, '50; Intramural Basketball, '50, '51; Junior Play, '51; Senior Play, '52.

*Third Row*—**Margie Newman**—Dramatic Club, '49; Senior Girl's Club, '52; Spanish Club, '51; Home Ec. Club, '52; Junior Play, '51; Senior Play, '52. **Ralph O'Neal**—Basketball Manager, '52; "M" Club, '52. **Mary Jo Osborne**—Dramatic Club, '49; Intramural Basketball, '49; Chorus, '49, '50, '51, '52; Band, '51, '52; Senior Girl's Club, '52; Honor Roll, '49, '50. **Eleanor Pack**—Treasurer of Class, '49; Band, '49; Basketball Intramurals, '49, '50, '51, '52; Chorus, '51; *Pony Express* Staff, '52; Speech Club, '52; One Act Plays, '52; Senior Girl's Club, '52. **Ina Claire Parris**—Dramatic Club, '49; Chorus, '49, '50, '51, '52; Intramural Basketball, '48, '49; Honor Roll, '49, '50; Home Ec. Club, '51; Senior Girl's Club, '52. **Bill Phillips**—Honor Roll, '49, '50, '51, '52; Baseball, '50, '51, '52; "M" Club, '52; President of Science Club, '52; Junior Play, '51; Senior Play, '52; N. F. L., '51, '52; Song Leader's Club, '49, '50; Most Intellectual Boy, '52; Civitan Essay Finalist, '52.

# SENIORS

# SENIORS

*First Row*—**Evelyn Ann Potts**—Girl's Ensemble, '49; Chorus, '49, '50, '51, '52; Band, '51, '52; Senior Girl's Club, '52; Civitan Essay Finalist, '52; Honor Roll, '49, '50, '52. **Ann Ray**—Senior Girl's Club, '52; Chorus, '48, '49, '50, '51, '52; Dramatic Club, '49, '50; N. F. L., '50, '51; Secretary of N. F. L., '52; Junior Play, '51; Cheerleader, '52; Intramural Basketball, '50; Senior Play, '52. **Helen Richardson**—Chorus, '52; Senior Girl's Club, '52; Honor Roll, '51, '52; Civitan Essay Finalist, '52. **Lucy Ann Sally**—Chorus, '49, '50, '51, '52; Intramural Baseball, '49; Home Ec. Club, '51, Junior Play, '51; Senior Girl's Club, '52. **Neal Smith**—Honor Roll, '51; Senior Play, '52; Science Club, '52. **Kenneth Stevens.**

*Second Row*—**Jimmy Sweeney**—Tennis, '51, '52; "M" Club, '52. **Joby Taylor**—Chorus, '52; Senior Girl's Club, '52; Girl's Ensemble, '52. **Dennis Tomlin.** **Kay Upton**—Attendant to Homecoming Queen, '49, '50; Secretary of Sophomore Class, '50; Chorus, '50, '51, '52; Junior Play, '51; Senior Play, '52; Honor Roll, '49, '50, '51, '52; Intramurals, '50, '51, '52; President of Senior Girl's Club, '52; Secretary, Science Club, '52; Cheerleader, '52; Student Board, '52; Assistant Editor of *Backlog*, '51; Editor of *Backlog*, '52; Most Versatile Girl, '52. **Donald Van Hooser**—"M" Club, '51, '52; Baseball, '50, '51, '52. **Katherine Vaughan**—Home Ec. Club, '51; Senior Girl's Club, '52; *Backlog* Staff, '52; Honor Roll, '51, '52.

*Third Row*—**Jimmy Walker**—"M" Club, '51, '52; Honor Roll, '52; Baseball, '51, '52; "B" Team Basketball, '50; "A" Team Basketball, '51, '52; Alternate Captain, '52; *Backlog*, Senior Sports Editor, '52; Civitan Essay Finalist, '52. **Neika Walton**—Chorus, '49, '50; Home Ec. Club, '52; Secretary of Class, '51. **Leonard Whitley**—Basketball, '52; Sergeant-at-Arms of Class, '51. **Russ Wingo**—Baseball, '51, '52; Basketball, '51, '52; Captain, '52; Day Student Representative to Student Board, '52; Most Athletic, '51, '52; All-State, '52; All-Nashville, '51, '52; All-District, '51, '52; N. I. L. Most Valuable, '51, '52; Tournament—Most Valuable, Fifth Regional, '51, Eighteenth District, '52; All-Regional, '51; All-State Team, '51; "M" Club. **Doug Wright**—Vice-President of Class, '50; Junior Play, '51; Honor Roll, '52; Science Club, '52; Senior Play, '52; Sergeant-at-Arms of Class, '52.

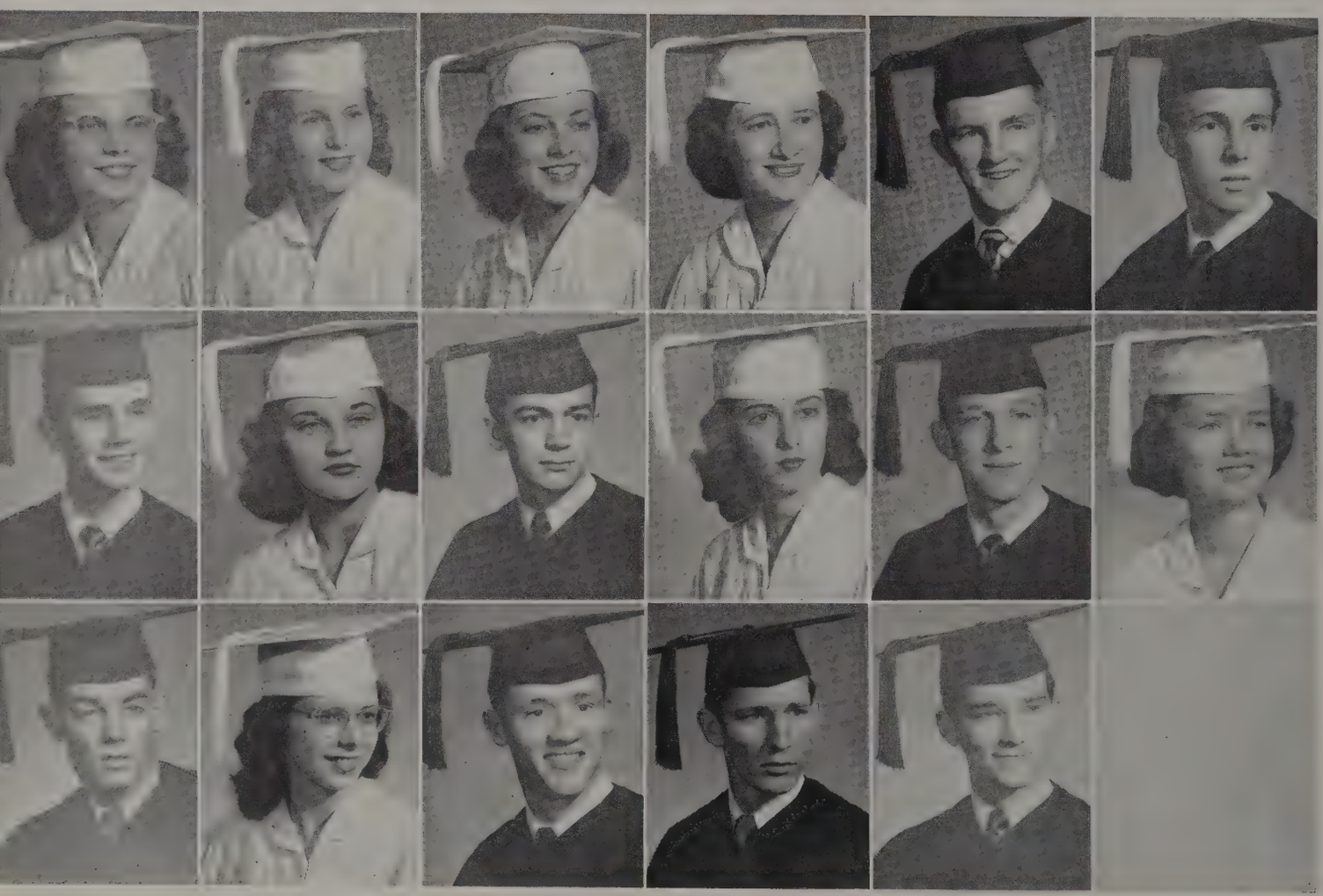

# JUNIORS

Study?

*Experience is the best teacher.*

## *Class Officers*

Billy Joe Coonradt—*President*, Nicky Boone—*Sergeant-at-Arms*, Norma Baxter—*Secretary*, Billy Potter—*Treasurer*, Joanne Hodge—*Vice-President*.

# JUNIORS

Joe Anderson
Joan Caruthers
Susan Dodd
Jackie Golden
John Hixon

Allan Baker
June Champion
Nancy Douglas
Beverly Green
Joanne Hodge

Don Bailey
Marlin Connelly
Jane Dunn
Dorothy Greene
Lewis Hurt

Ed Binkley
Billy Jo Coonradt
Anne Eaton
Flora Greene
Randall Little

Nickie Boone
Gladys Cowley
Jewel Evans
Ladye Claire Greenfield
Sue Morris

Mary Lou Carter
Diane Cravens
Elaine Foren
Jerry Henderson
Shirley Page

Smitty Carter
Ray Crouch
Shirley Fort
Donald Henson
Juanita Price

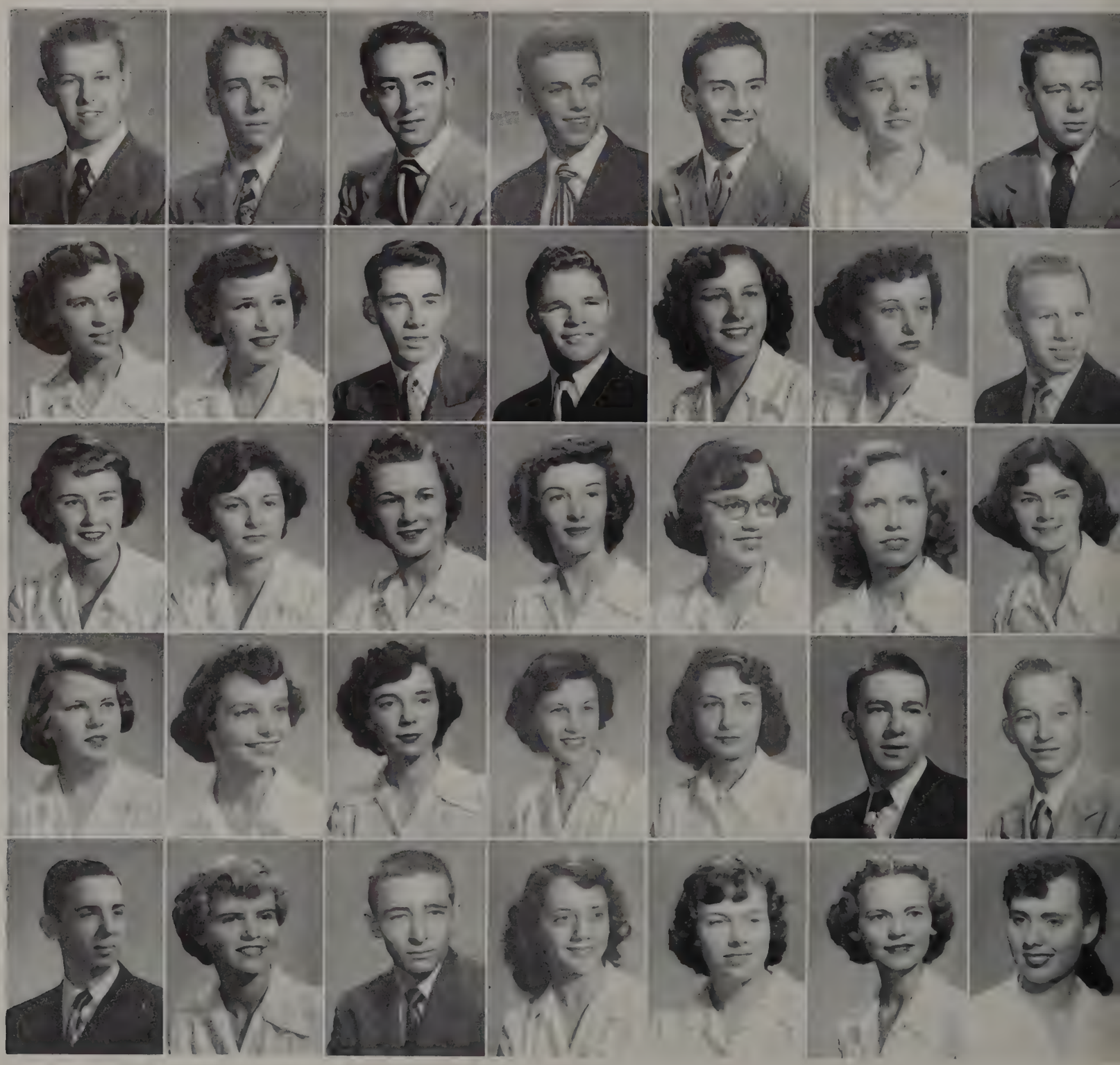

# JUNIORS

"Our Miss Brooks"

Tant Priestly
George E. Spain

Andrea Rogers
Mary C. Sparkman

Joyce Rogers
Mary Swan

Mary Carol Rucker
Peggy Thower

Margaret Sims
Jo Tucker

Jean Smith
Mary Lois Waller

# SOPHOMORES

More Than Meets the Eye

We're Next

## Class Officers

*First Row:* C. V. Tibbs—*Vice-President*, Jack Lavender—*President*, Nancy Jourden—*Secretary*. *Second Row:* Robert Taylor—*Treasurer*, Jimmy Claxton—*Sergeant-at-Arms*.

# SOPHOMORES

Gladys Aiken
Joanne Brandon
Jimmy Claxton
Ann Hogin
Pete Manning

Jane Alsup
Bruce Buckner
Betty Coble
Johnny Jenkins
Norma McWhirter

Jeanette Arnold
Jimmy Burnette
Jim Cooper
Delores Jones
Ann Miller

Gene Baker
Zane Burns
Ann Cravens
Nancy Jourden
Dorothy Moody

Jimmy Bass
Bobby Burton
Mary Lynn Cunningham
Betty Ketner
Glenda Nash

James Bates
Barbara Cagle
Mary Ruth Faush
Denny Loyd
Bob Phillips

Bobby Batey
Joe Childress
Lynn Goodrich
Betsy Martin
Buddy Ragan

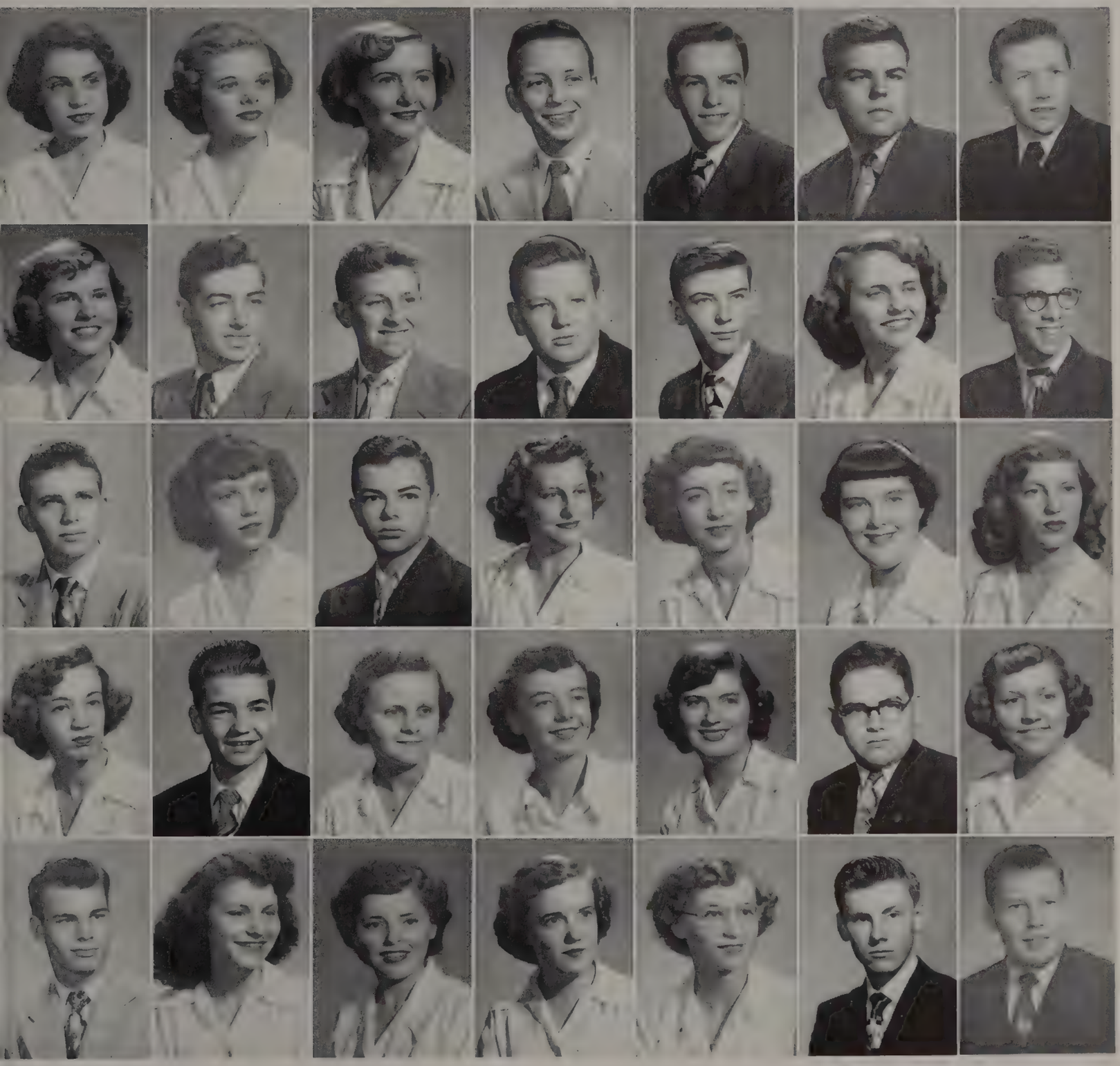

# SOPHOMORES

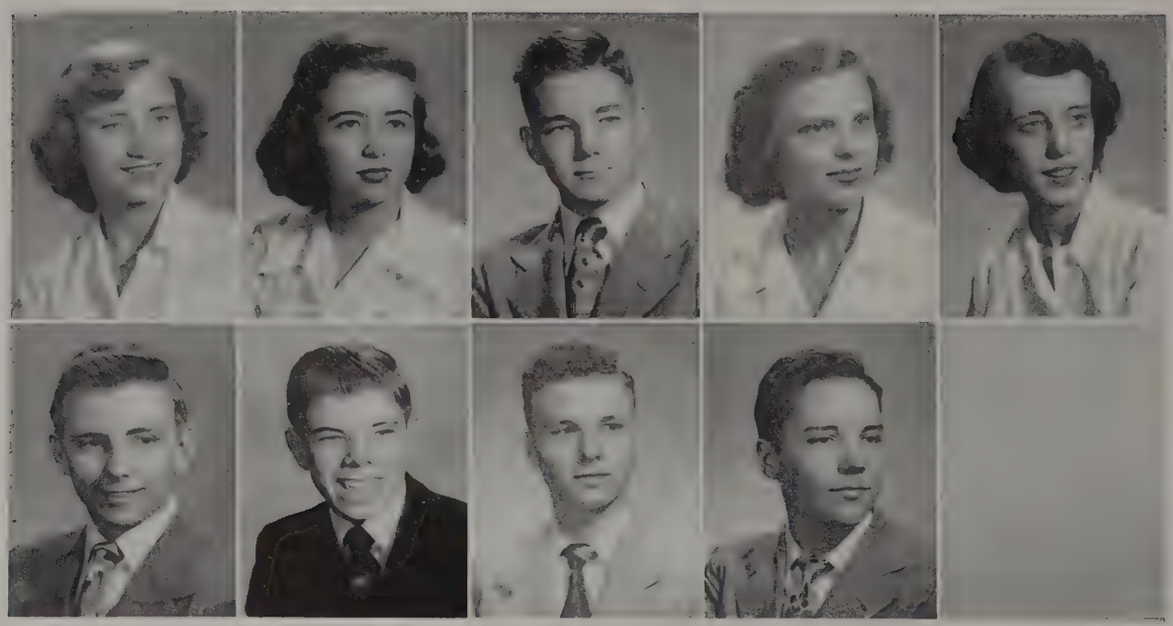

Georgia Roberts
Robert Taylor

Merna Roper
C. V. Tibbs

Phillip Slate
James Vandiver

Jenny Smith
Alfred Watts

Sara Jo Stone

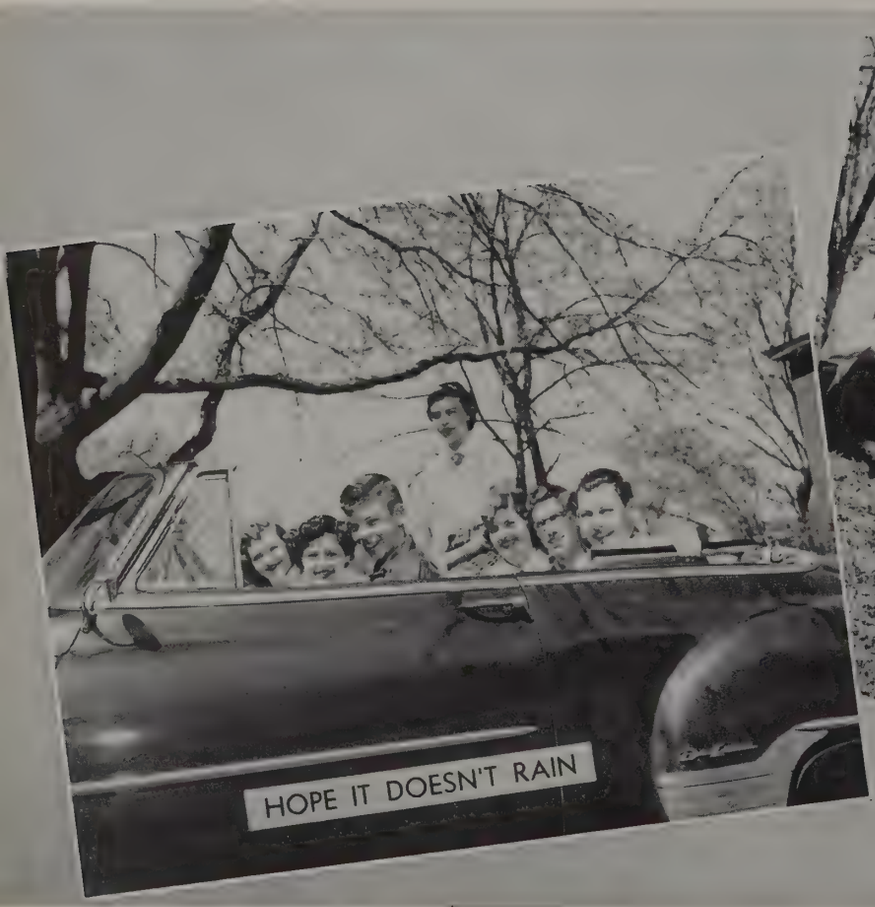

*Officers*

Harold Martin—*Vice-President*, Margie Boone—*Secretary*, Chester Burns—*President*, Mora Jean Vaughan—*Treasurer*, Sam Steele—*Sergeant-at-Arms*.

# FRESHMEN

*Morning Devotion*

Katherine Adams
Joyce Burkhalter
Larry Connelly
Billy Dorris
Billie Fowlkes
Maty Virginia Jones

Nancy Aiken
Chester Burns
Barbara Cottle
Annette Edmundson
Lynne Fulgham
Buford Kimbrough

Margie Boone
Joyce Bush
Dora Cundall
Peggy Eubank
Nancy Gore
Marshall Lee

Clifton Brown
Barbara Castleman
Jack Dorris
Dorothy Ezell
Anna Hackney
Jean Long

Martha Brown
Jerry Choate
Betty Jo Deaton
Ladye Frank Ezell
B. J. Hall
Beverly Malone

Wanda Carol Bryan
John Clack
George Dillingham
Donna Ford
Gene Johnson
Harold Martin

Dickie Buchanan
Ruth Claud
Mary Dobson
Camille Foster
Glenda Johnson
John Allen McDonald

# FRESHMEN

Betty Jane Neal
Betsy Rayburn
Amanda Talley

Carol Osbourne
Deese Richter
Earl Talley
Nora Jean Vaughan

Tommy Peek
Buddy Sally
Donny Tatum
Loretta Walker

Rebekah Perry
Kay Sharp
Sarah Taylor
Joanne Zellner

George Peterson
Carolyn Shreeve
Lynda Thompson
Evelyn Wallace

Linda Potter
Joe Sills
Guen Thurman
Mary Dee Williams

Carolyn Pruvitt
Nancy Smith
John Vaughan

# FRESHMEN

*Freshman Banquet*

# CLU

## N.F.L.

*First Row:* Mary C. Sparkman, Ann Ray—*Secretary,* James Lee McDonough—*President,* Jerry Henderson—*Vice-President,* Denny Loyd.

*Second Row:* Mrs. John R. Collier—*Sponsor,* Barbara Dickerson, Mary Lou Carter, Diane Hunt, Bob Phillips, Billy Potter, Joel Dark, Shirley Fort.

*Third Row:* Bayron Binkley, Betty Boyd, Betsy Moss, Bill Phillips, James Vandiver, Marlin Connelly, Bob Bartlett, Phillip Slate, Frank Hollingsworth.

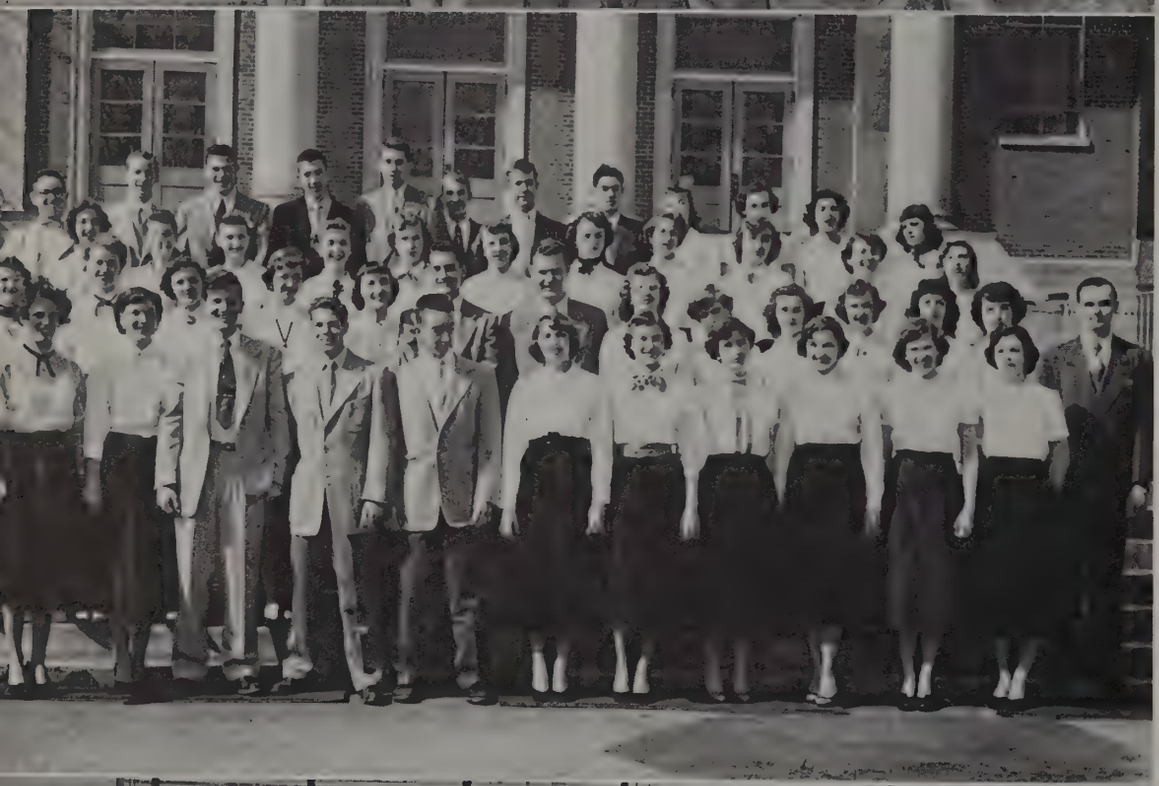

## CHORUS

*First Row:* Norma Baxter, Shirley Foley, Pat Boone—*Soloist,* Billy Potter, Don Bailey, Betsy Rayburn, Jane Dunn, Diane Hunt, Joby Taylor—*Soloist,* Betty Boyd—*Soloist,* Linda Potter, Mack Craig—*Sponsor.*

*Second Row:* Betty Ezell, Betsy Moss, Margaret Sims, Pat Laine, Marie Kirklin, Nickie Boone, Charles Morris, Evelyn Potts, Joan Hodge, Carolyn Alexander, Barbara Dickerson, Kay Upton, Betty Davidson.

*Third Row:* Ann Hogin, Ladye F. Ezell, Jean Smith, Mary Lou Carter, Mary Jo Osbourne, Ann Ray, Ina C. Parrish, Kathy Childress, Georgia Roberts, Margie Boone, Lynn Goodrich.

*Fourth Row:* Denny Loyd, Don Hinson, Bayron Binkley, Bob Scruggs, Marlin Connelly, Harold Martin, Jerry Henderson, Jimmy Walker, Helen Richardson, Mary C. Sparkman, Mary C. Rucker, Shirley Hunton.

## HOME EC. CLUB

*First Row:* Gladys Cowley, Gladys Aiken, Merna Roper, Shirley Brown, Dorothy Moody, Peggy Thrower, Jackie Golden, Ladye Claire Mitchell, Jane Alsup, Betty Coble, Beverly Green—*President,* Joanne Brandon—*Reporter,* Magdelon Menes, Ann Anderson, Fay Brown—*Sponsor.*

*Second Row:* Katie Gilmore, Diane Cravens, Babs King — *Secretary,* Neika Walton.

# B S

## BAND

Louise Ray—*Sponsor,* Prentice Meador, Gene Baker, Harold Martin, Billy McConnal, Donny Tatum, George Dillingham, Evelyn Potts, Beverly Malone, Joel Dark, Donna Ford, Eddie Gleason.

## SENIOR GIRL'S CLUB

*First Row:* Shirley Clipp, Betty Ezell, Lucy Sally, Mary Jo Nash, Betty Coonradt—*Vice-President,* Babs King—*Secretary,* Kay Upton—*President,* Lou Mosier, Diane Hunt, Betty Boyd, Barbara Dickerson.

*Second Row:* Ann Anderson, Jo Osborne, Helen Richardson, Evelyn Potts, Pat Laine, Claire Davidson, Shirley Hunton, Ina Claire Parrish, Joby Taylor, Joyce Edmondson, Ann Ray.

*Third Row:* Shirley Black, Maggie Menes, Peggy Brown, Marcia Allen, Sue Anthony, Alene Atkisson, Betty Davidson, Lafond Heflin, Laura Blessing, Katherine Vaughan.

*Fourth Row:* Mrs. A. R. Holton—*Sponsor,* Betty Cantrell, Betsy Moss, Joanne Ragland, Marie Kirklin, Ragene Jones, Katie Gilmore, Kathie Childress, Eleanor Pack, Ranelle Austin.

## SCIENCE CLUB

*First Row:* Jim Dark, *Seated:* Carolyn Shreeve, Gene Baker, Kay Upton—*Secretary,* Bill Phillips—*President,* Norma Baxter—*Treasurer,* Ranelle Austin, Shirley Clipp, Joan Hodge, Beverly Green.

*Second Row:* Tant Priestly, Elaine Foren, Marcia Allen, Neal Smith, R. V. Hickey, Laura Blessing, Doug Wright—*Vice-President,* Alan Cullum, Harold Martin, Don Hinson.

*Editor*—Kay Upton.

## BACKLOG

Staff—*Seated:* Mary Lou Carter, Kay Upton, Ranelle Austin, Katherine Vaughan. *Standing:* Nickie Boone, Marlin Connelly, Andrea Rogers, Bob Scruggs, Jimmy Walker.

## PONY EXPRESS

Staff—*Seated:* Donald Henley, Jane Alsup, Jewel Evans, Camille Foster, Jane Dunn, Eleanor Pack, Margie Boone, *Sponsor,* Bobbie Lee Gault, Denny Loyd. *Standing:* Larry Connelly, Bob Scruggs, James Vandiver, Linda Potter, Mary Cornelia Sparkman, Barbara Dickerson, Mary Lou Carter, Laura Emily Blessing, Jeanette Arnold, Marie Kirklin, Randall Little.

*Editor*—Jane Dunn.

*Winner*—Betsy Moss.

# CITIZENSHIP ESSAY CONTEST

*Finalists:* Betsy Moss, Shirley Foley, Jimmy Walker, Pat Boone, Marie Kirklin, Bill Phillips, Laura Emily Blessing, Evelyn Potts, Diane Hunt, Helen Richardson.

IT'S WORK—BUT IT'S FUN

MAKIN' ENDS MEET . . .

KING AND QUEEN OF HEARTS

"THE LOST CHORD"

"MELLO-DEARS"

"CAMPUS CROSSROADS"

"WHAT'S NEWS?"

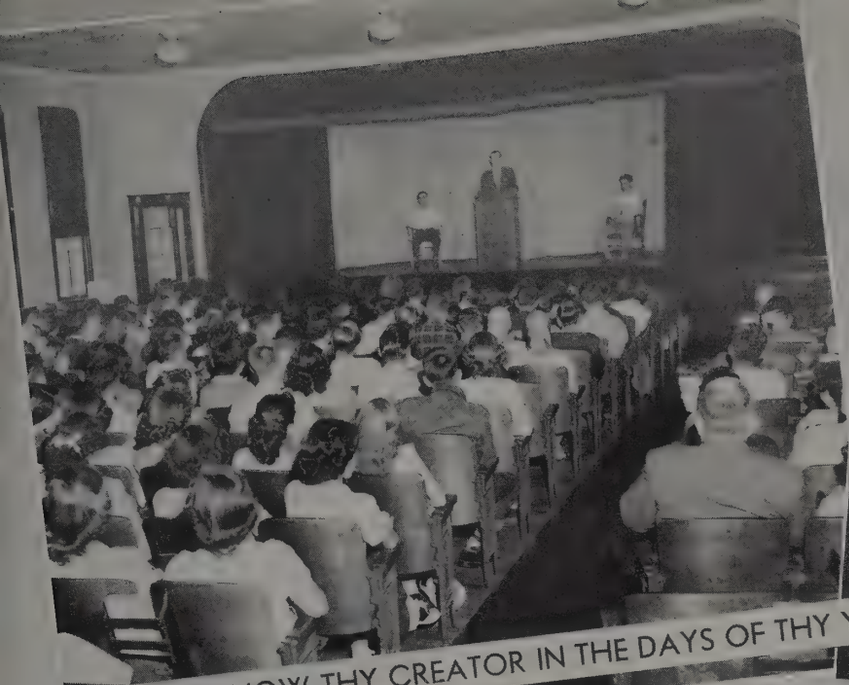

"REMEMBER NOW THY CREATOR IN THE DAYS OF THY YOUTH..."

"SOCIOLOGY-Z-Z-Z"

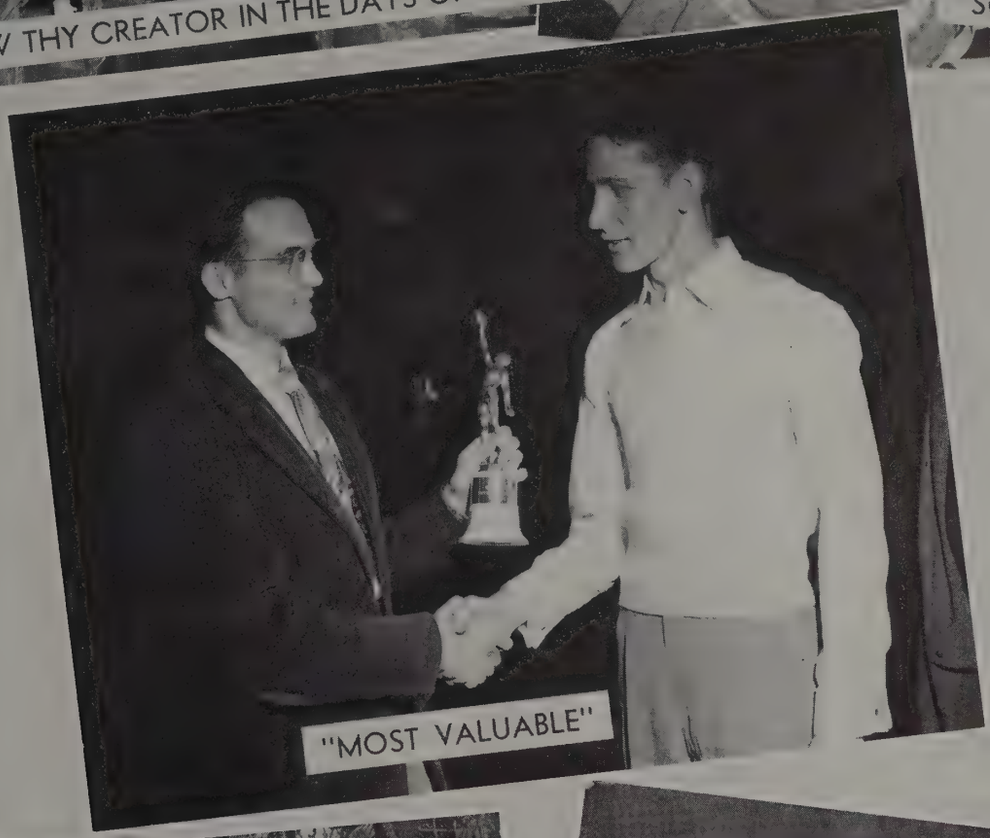

"MOST VALUABLE"

"FREE-AT-LAST"

"BASKETBALL BANQUET"

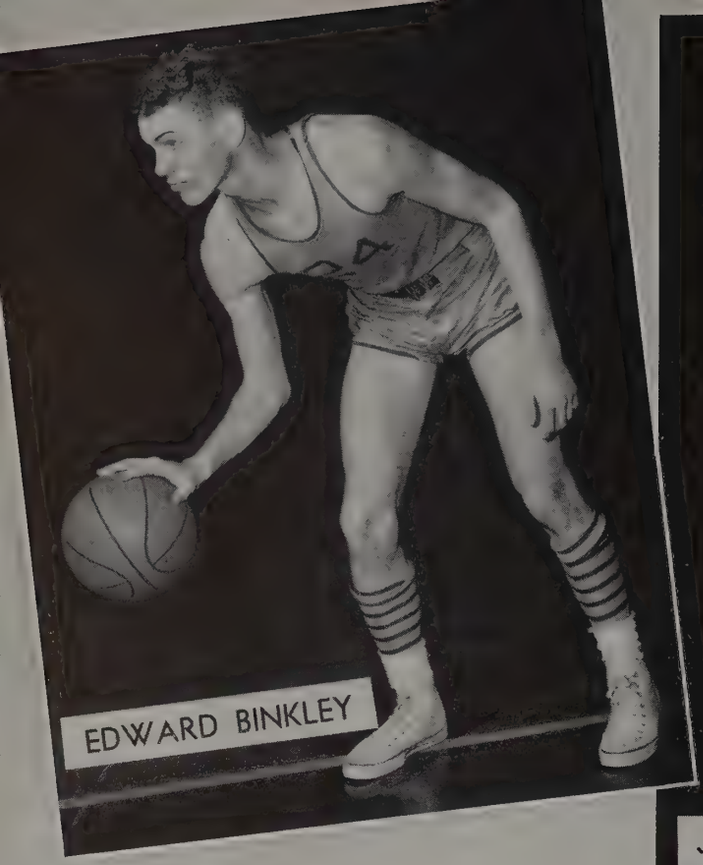

EDWARD BINKLEY

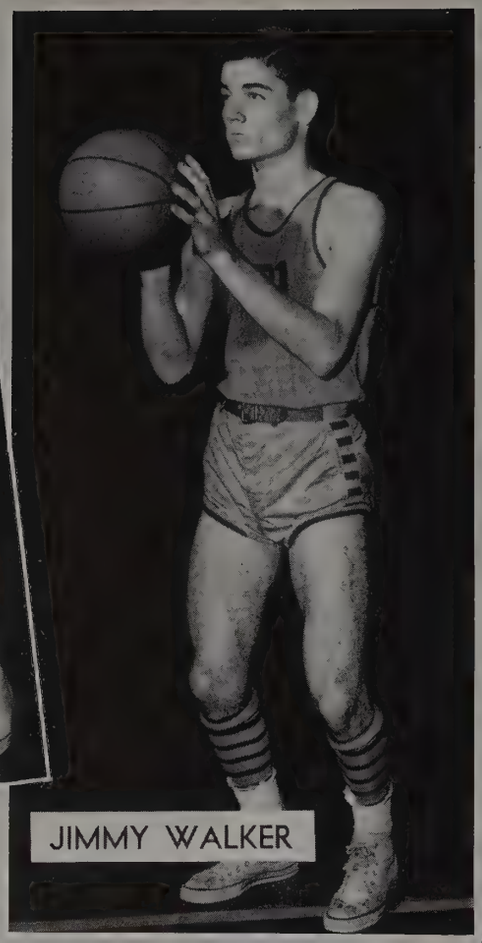

JIMMY WALKER

JAMES LEE McDONOUGH

# First Five

(Captain) RUSSELL WINGO

HERBERT HENDERSON

PAT BOONE

LEONARD WHITELY

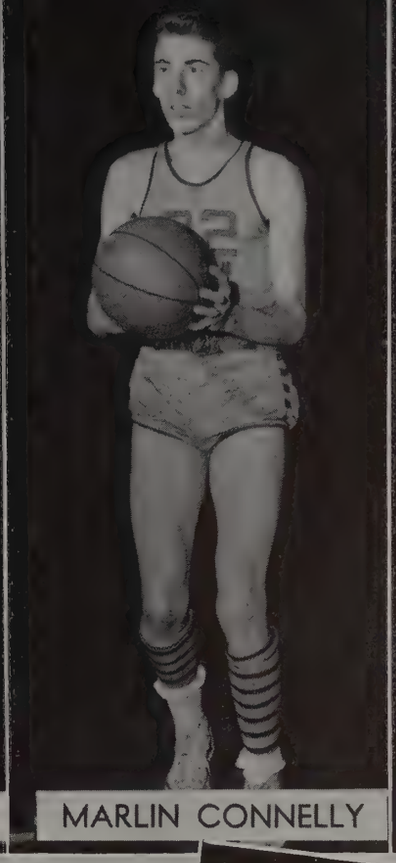
MARLIN CONNELLY

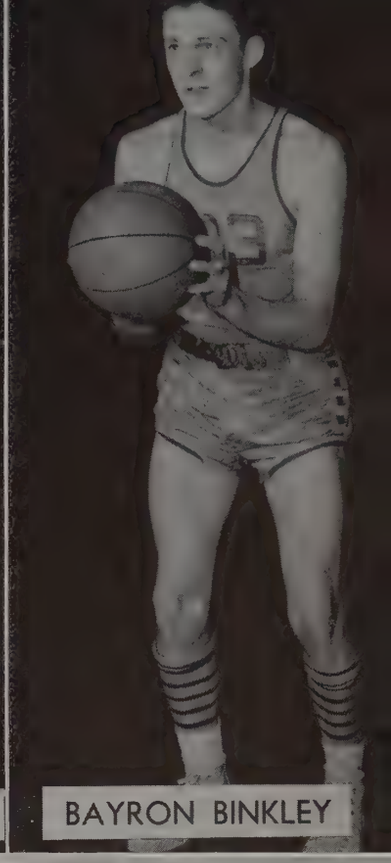
BAYRON BINKLEY

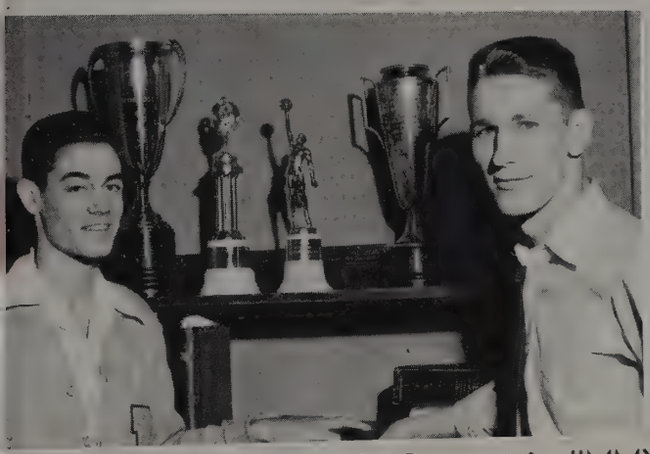
Captain RUSSELL WINGO, Co-captain JIMMY WALKER

# Subs

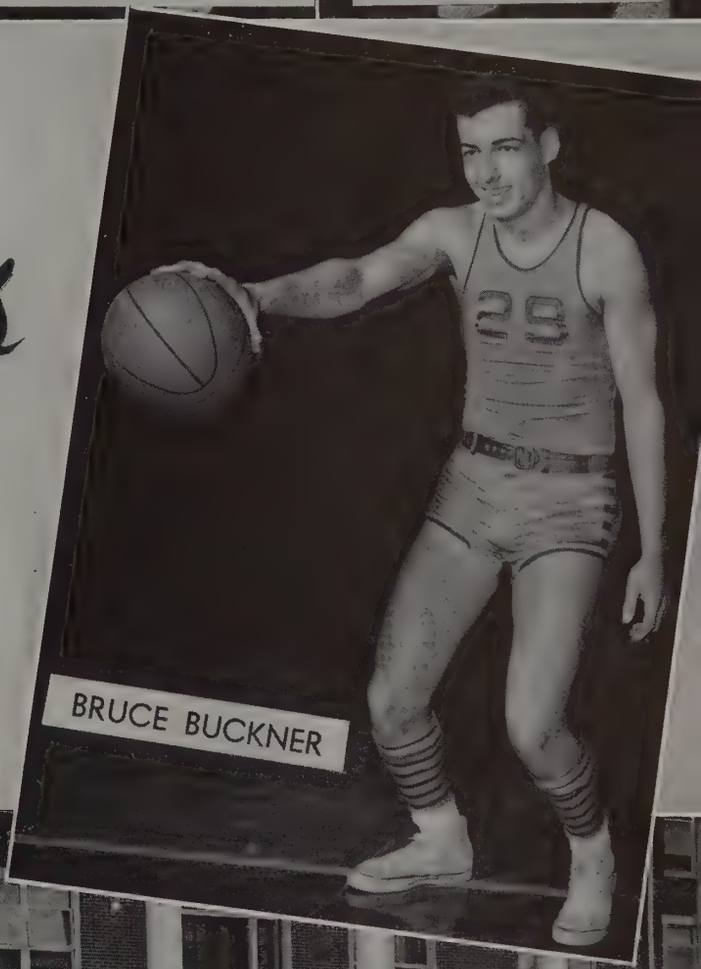
BRUCE BUCKNER

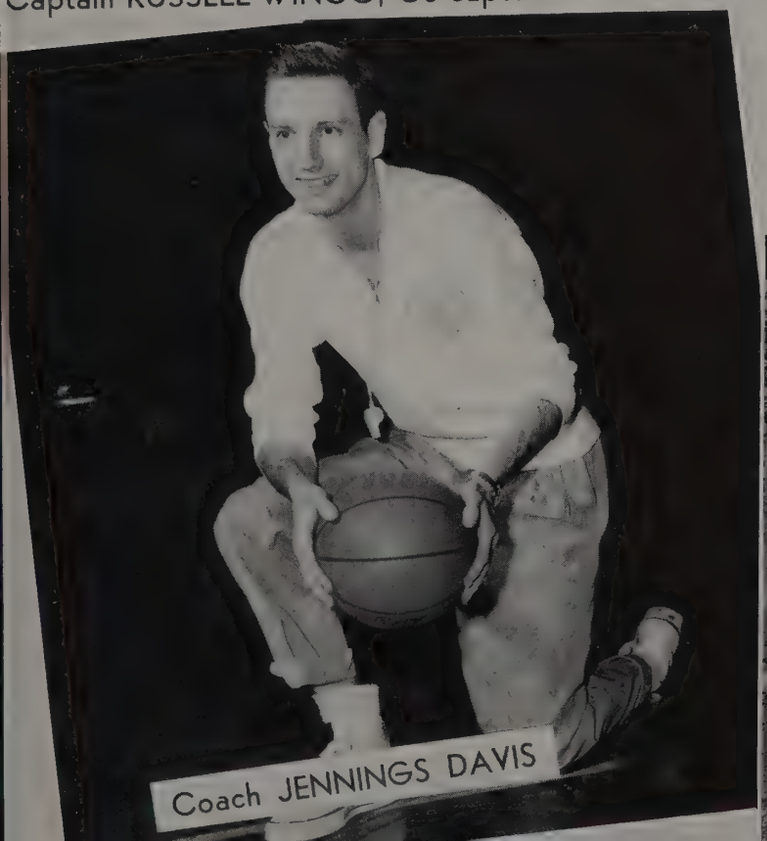
Coach JENNINGS DAVIS

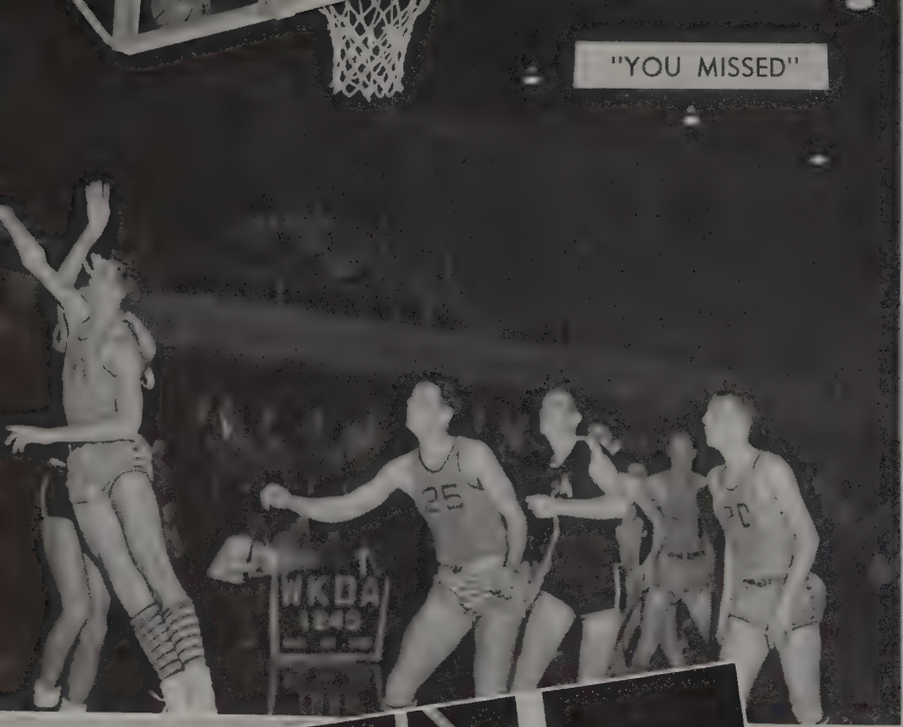


"YOU MISSED"

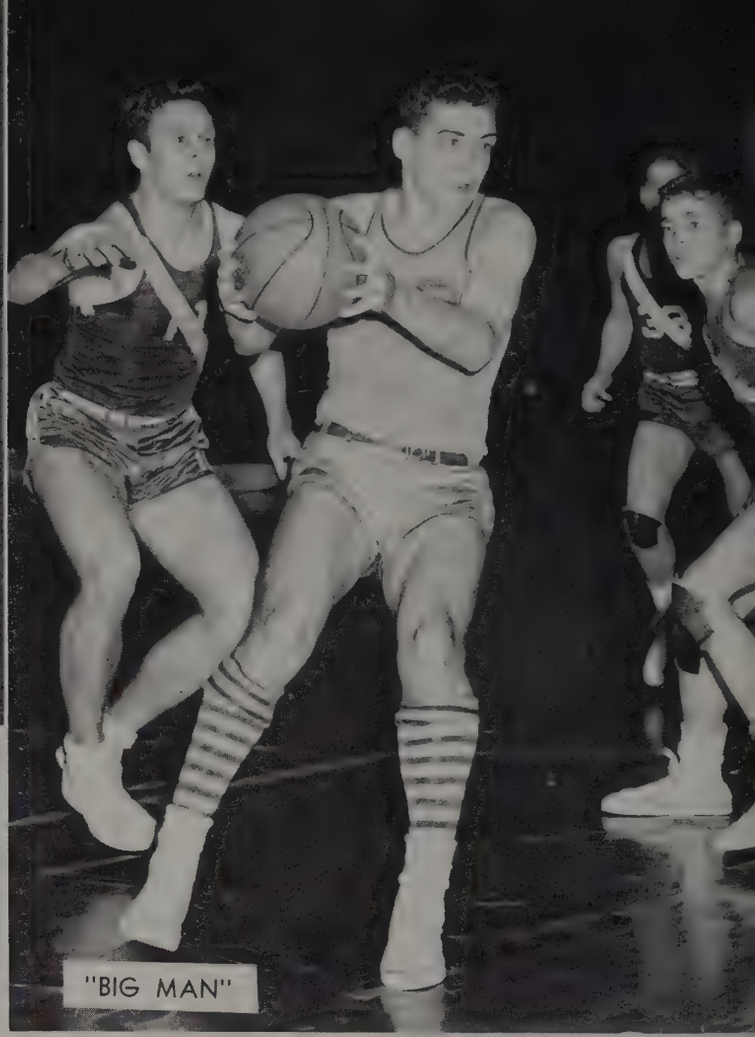

"BIG MAN"

"OLE LONGREACH"

"TWO FOR POO?"

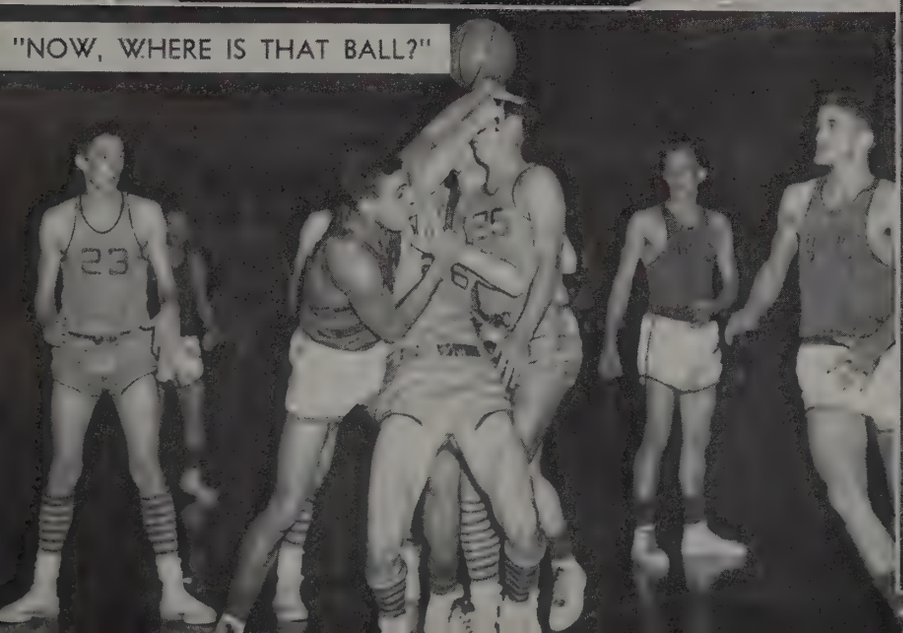

"NOW, WHERE IS THAT BALL?"

"SWEET REVENGE"

"WHAT FORM!"

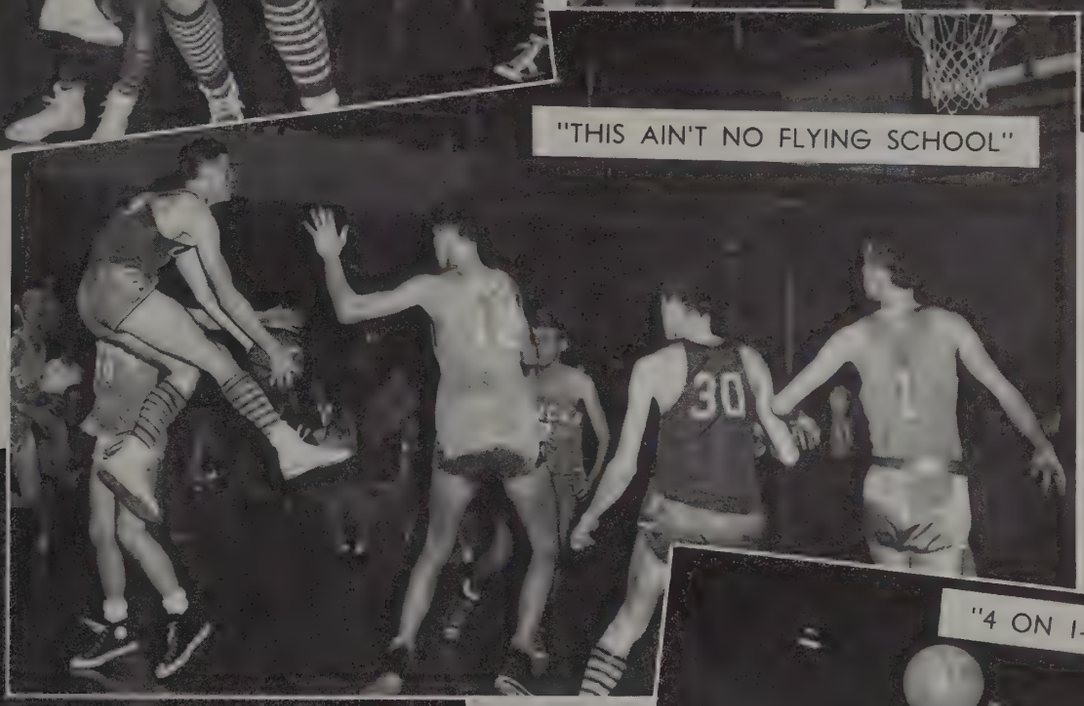

"THIS AIN'T NO FLYING SCHOOL"

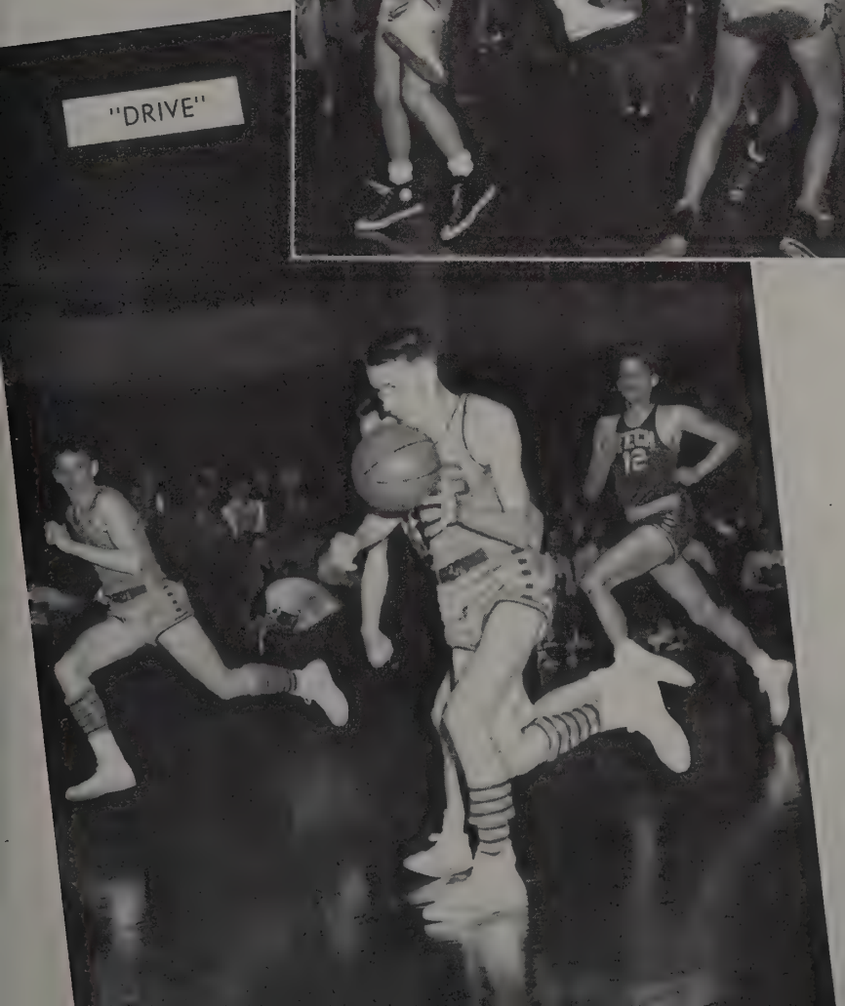

"DRIVE"

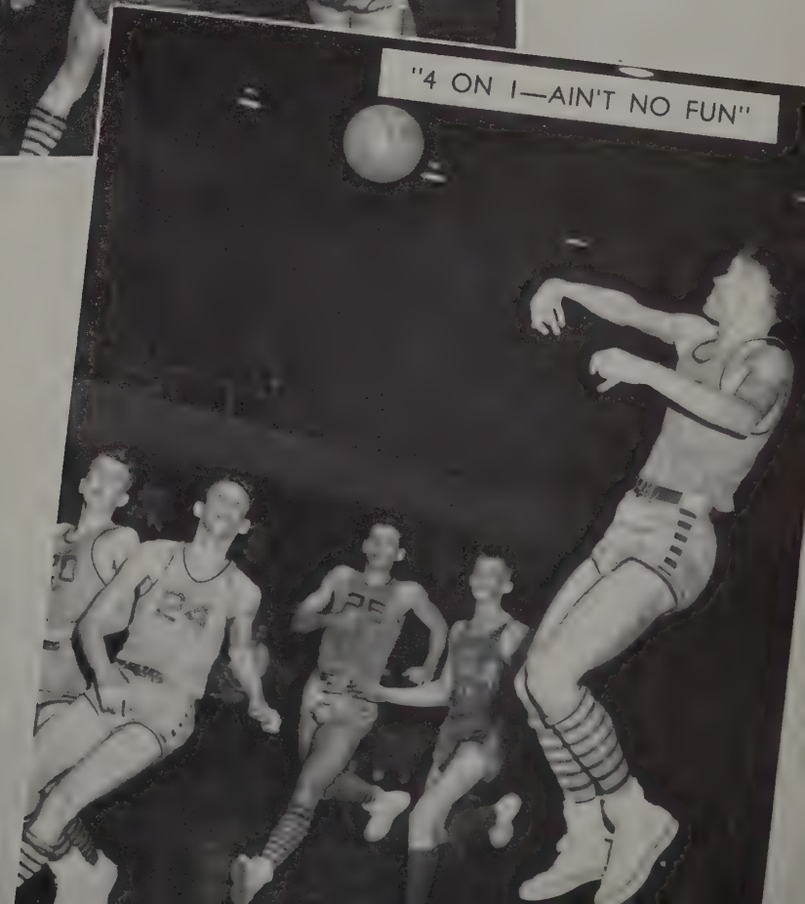

"4 ON 1—AIN'T NO FUN"

# Cheerleaders

KAY UPTON

JOAN HODGE

JANE DUNN

BABS KING

BARBARA DICKERSON

SHIRLEY FOLEY

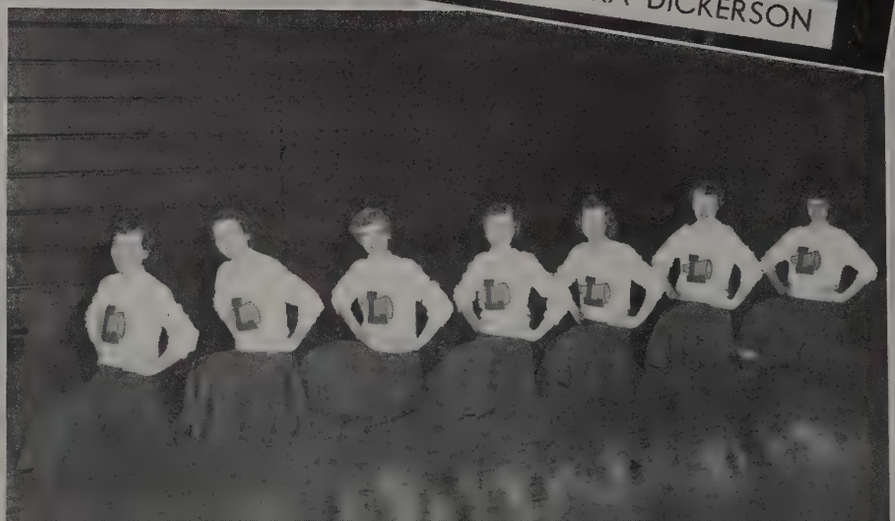

ANNE RAY

First Row: Manager Larry Connelly, Jack Lavendar, Billy Potter, Smitty Carter, Manager Joe Anderson
Second Row: Johnny Jenkins, Robert Taylor, Bobby Batey, Billy Parker, Jimmy Claxton, Leroy Jarrett, Nicky Boone, Coach Bobby Mason

"BEAT COHN!"

# B Team

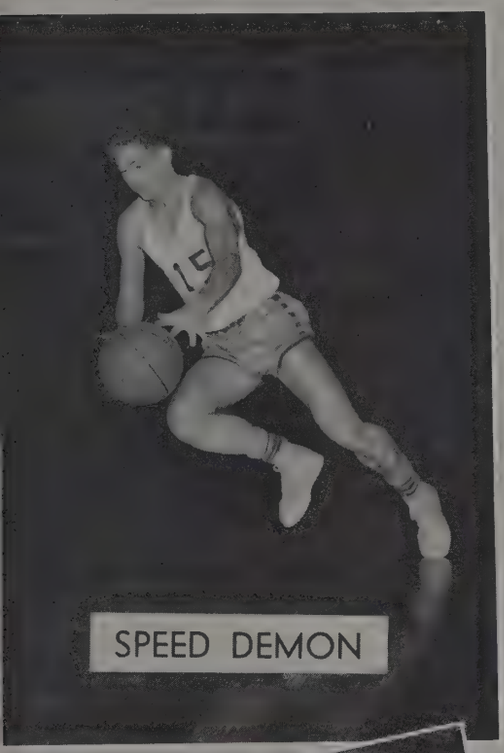

SPEED DEMON

UP AND AT 'EM!

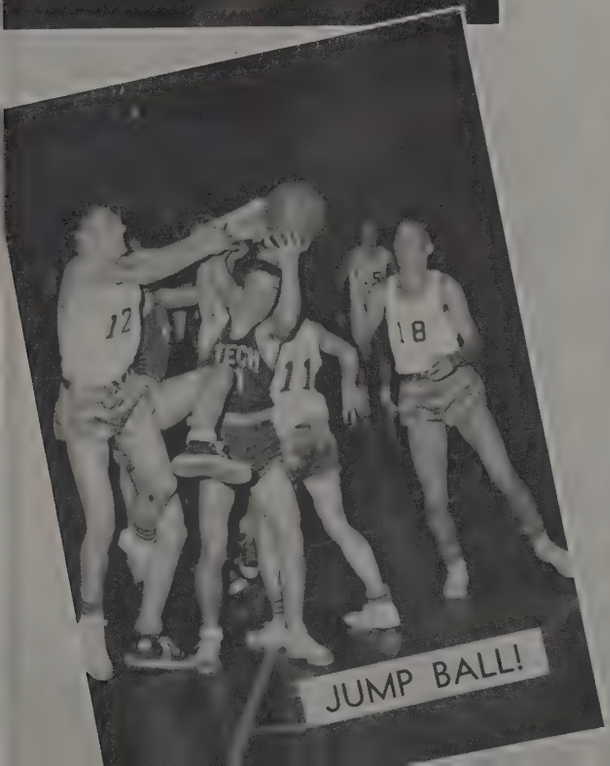

JUMP BALL!

Co-captains

ROBERT TAYLOR, JACK LAVENDAR, Coach BOBBY MASON

BASEBALL

First Row: Managers Gene Baker, Johnny Jenkins. Second Row: Ralph O'Neal, Jack Lavendar, Coach Bobby Mason, Johnny Jenkins, Bobby Batey, Bob Phillips. Third Row: Bruce Buckner, Russell Wingo.

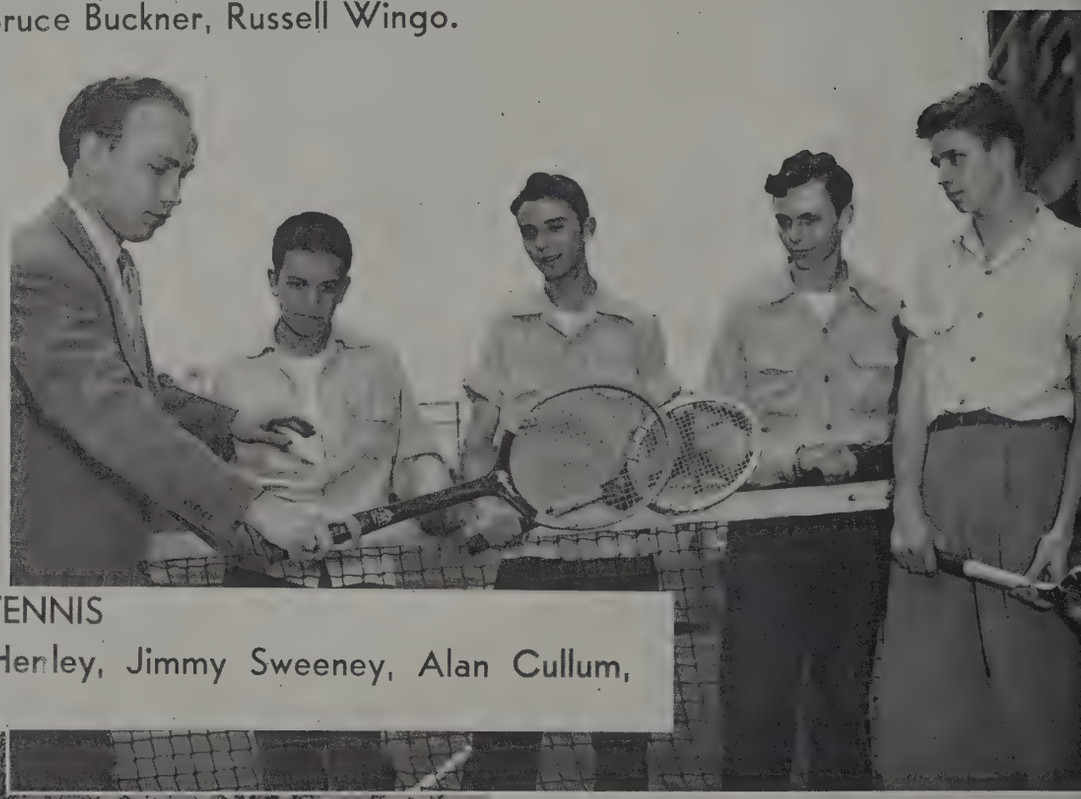

TENNIS

Coach John Netterville, Donald Henley, Jimmy Sweeney, Alan Cullum, Jimmie Claxton.

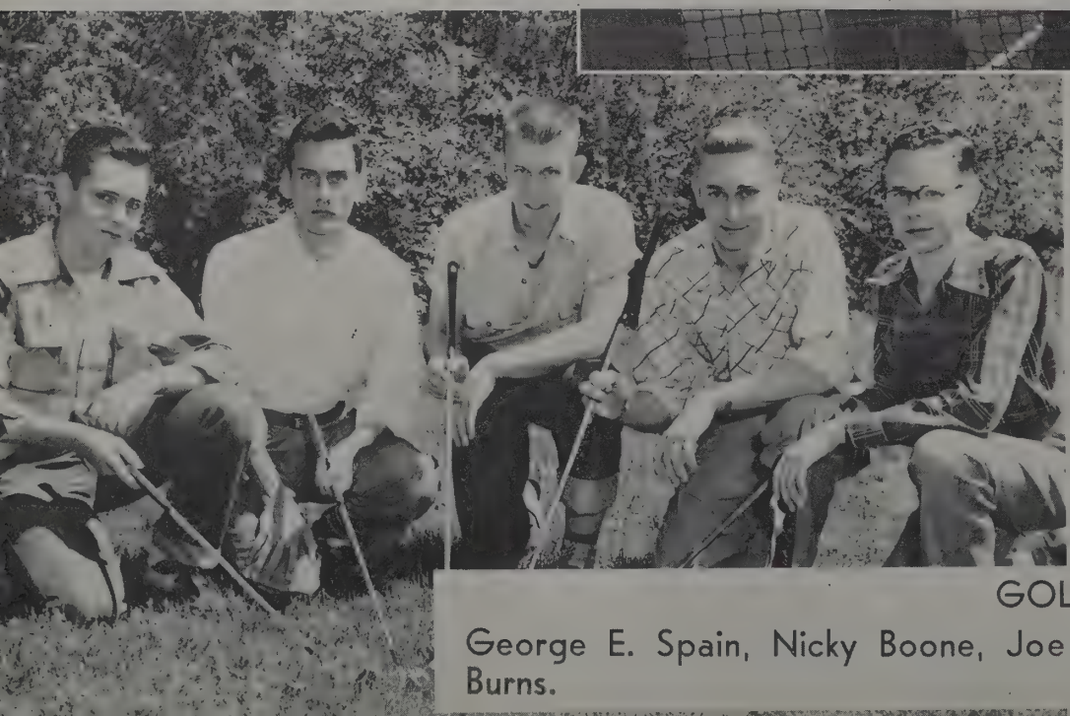

GOLF

George E. Spain, Nicky Boone, Joe Anderson, Bob Claxton, Chester Burns.

# FEATURES

*Homecoming Queen*
SHIRLEY FOLEY

*Court*

*First Row:* Jack Lavender, Lynn Goodrich, Betty Jane Neal, Chester Burns. *Second Row:* Kay Upton, Donald Henley, Pat Boone, *Center:* Shirley Foley, Billy Joe Coonradt, Beverly Green.

*Miss Lipscomb*

BABS KING

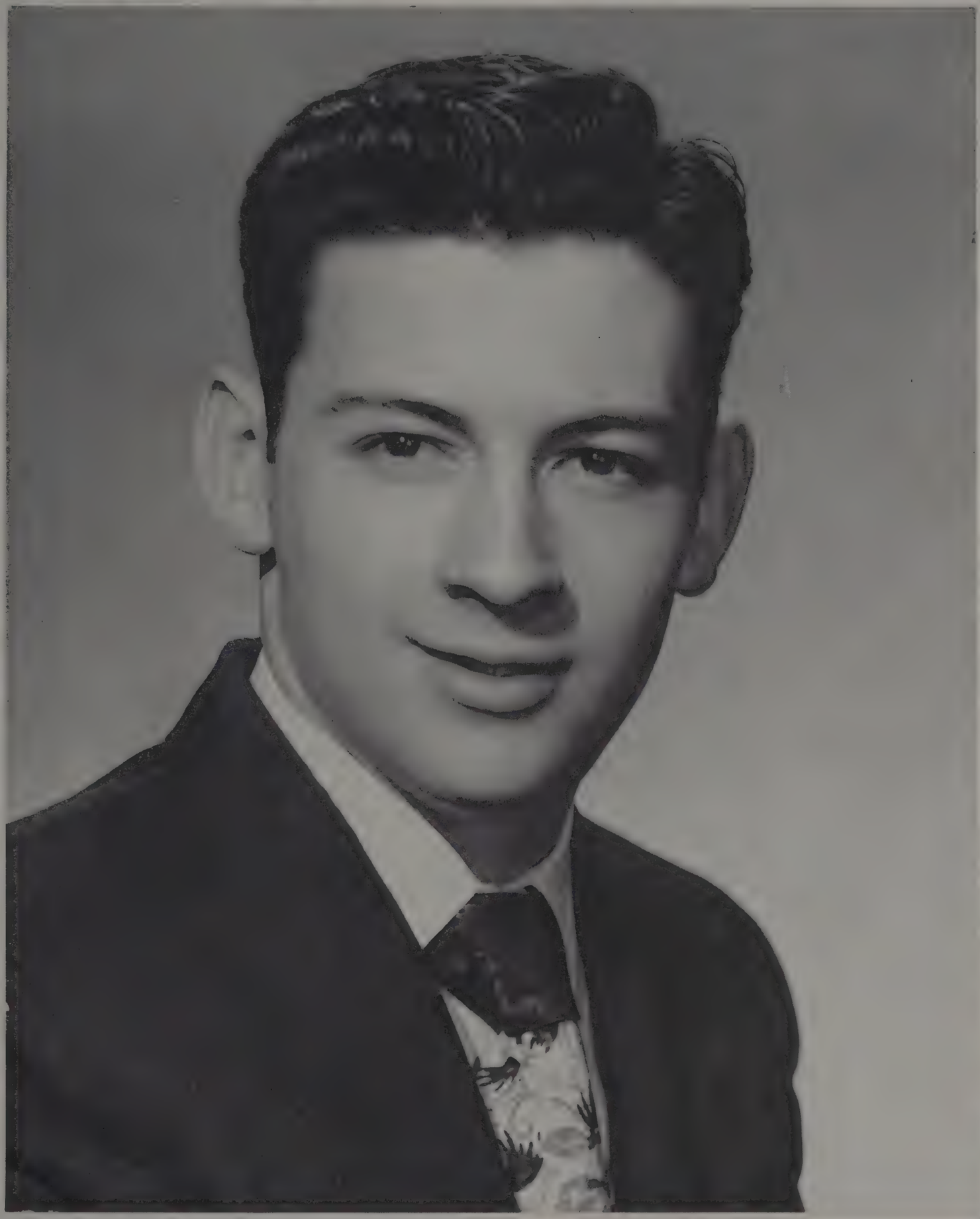

*Bachelor of Ugliness*

JAMES LEE McDONOUGH

*D. A. R. Medalist*
SHIRLEY CLIPP

*Civitan Medalist*
BILLY ATNIP

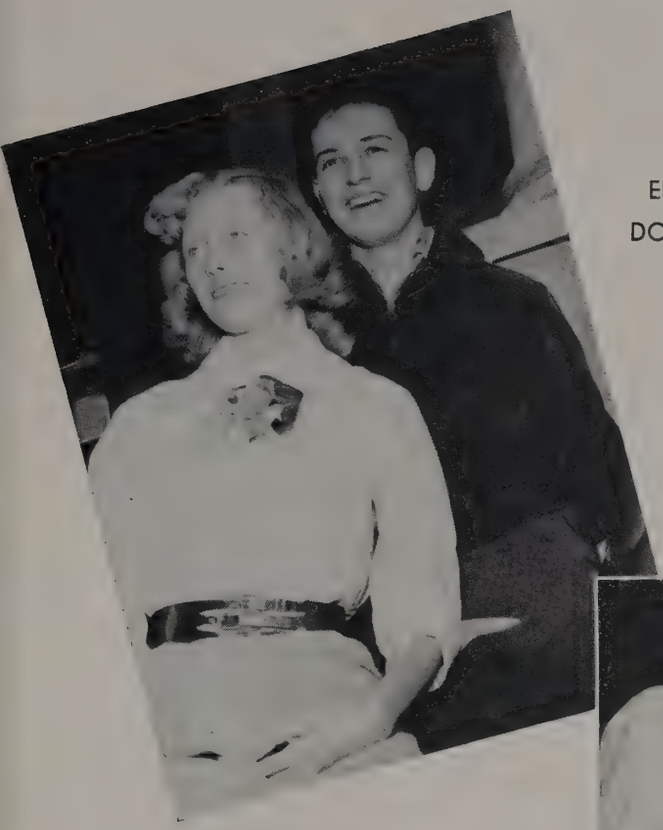

*Wittiest*

ELAINE FOREN
DONALD HENLEY

*Most Versatile*

JAMES LEE McDONOUGH
KAY UPTON

*Most Intellectual*

BILL PHILLIPS
MARIE KIRKLIN

*Most Popular*

SHIRLEY FOLEY
PAT BOONE

*Most Athletic*

BETTY COONRADT
RUSSELL WINGO

JOHNNY BROWN
*Seventh and Eighth Grades*

CLARENCE BUFFINGTON
*Eighth Grade*

MRS. CLARA DOUGLAS
*Third and Fourth Grades*

MRS. GERALDINE EZELL
*Fifth Grade*

MRS. IRENE S. FOY
*Seventh Grade*

ARLIE GIBSON
*Sixth Grade*

LUCY GLASS
*First Grade*

RUTH GLEAVES
*Second Grade*

MRS. DON HOCKADAY
*Kindergarten*

BILLIE LAINE
*Third Grade*

MRS. PRENTICE MEADOR
*Fourth Grade*

BEULAH SPARKS
*First and Second Grades*

# GRAMMAR SCHOOL FACULTY

*Some weeds, a few scarecrows, and some gardeners from the operetta, "Scarecrow Dick."*

MARGARET LEONARD
*Principal, Teaches Third Grade*

SEVENTH AND EIGHTH GRADES

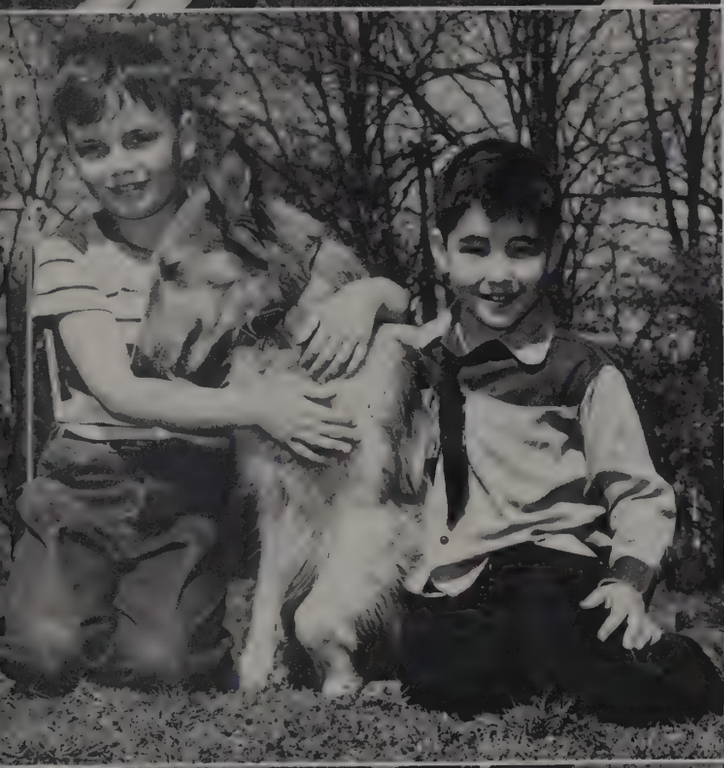

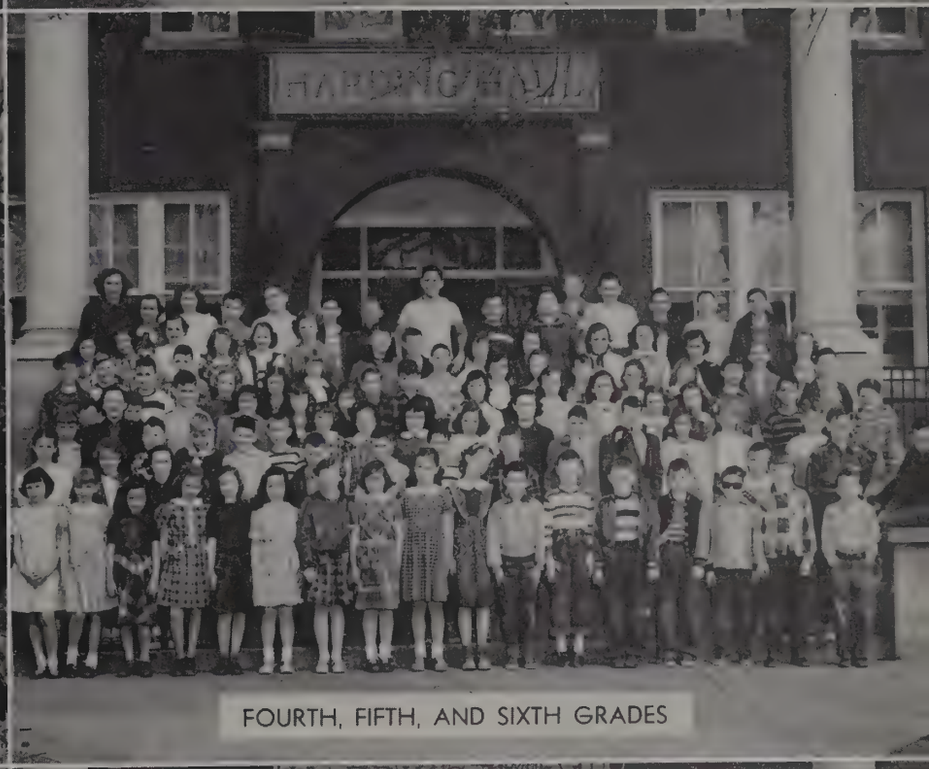


FOURTH, FIFTH, AND SIXTH GRADES

KINDERGARTEN

FIRST, SECOND, AND THIRD GRADES

# COLLEGE DIRECTORY

## FRESHMAN CLASS 1952

Ackerman, Sammie Jean..... 3912 Park Avenue, Nashville, Tennessee
Akin, Billy L.....1211 Calvin Avenue, Nashville, Tennessee
Alley, Herbert Joseph ..... Route 2, Prichard, West Virginia
Altizer, Geraldine Elizabeth .... 2233 Maiden Lane, Roanoke, Virginia
Anderson, Alvie .....4109 Saunders Avenue, Nashville, Tennessee
Anderson, Dolores Marie ..... Dyersburg, Tennessee
Armstrong, David Seth.....Route 1, Centerville, Tennessee
Bagwell, Thomas Dean.....107 W. Geneva Lane, Oak Ridge, Tennessee
Baker, Jimmy.....1011 Gateway Lane, Nashville, Tennessee
Barfield, Nellie Miriam .....124 Garrison Drive, Marietta, Georgia
Bass, Billy Pat.....1713 So. Observatory Drive, Nashville, Tennessee
Bates, Harry Richard .1614 Observatory Drive, So., Nashville, Tennessee
Batey, Richard Alexander..1605 Green Hills Drive, Nashville, Tennessee
Becker, Anne.....4207 Alabama Ave., Chattanooga, Tennessee
Bedford, Robley Paul.....145 E. Wanola, Kingsport, Tennessee
Behel, Martha Ruth.....1002 Berry Street, Old Hickory, Tennessee
Billingsley, Bobbie Jo.....1141 15th St. S. W., Birmingham, Alabama
Black, Philip A.....Box 222, Alabama City, Alabama
Bonner, Betty Jean.....1110 Grandview Drive, Nashville, Tennessee
Bracey, Anne.....Granny White Pike, Nashville, Tennessee
Bradshaw, Julia Catherine .1130 Woodvale Drive, Nashville, Tennessee
Brannam, Gloria Deane.....229 Forkes Avenue, Clarksville, Tennessee
Brazil, George Edward..... 201 21st Ave. N., Nashville, Tennessee
Brightwell, Jerry Leroy, 110 So. Peninsula Drive, Daytona Beach, Florida
Briley, Edward Russell..... Route 3, Murfreesboro, Tennessee
Brown, Robert Louis.....Route 3, Goodlettsville, Tennessee
Brown, Tommy Clarence..214 Magnolia Avenue, Daytona Beach, Florida
Brown, William Russell.....1412 Pennock Avenue, Nashville, Tennessee
Bryan, Mary Ann.....2506 Stinson Road, Nashville, Tennessee
Bryant, John W.....960 Draughon Avenue, Nashville, Tennessee
Burgher, Earl Thomas.....Box 56, Finley, Tennessee
Burke, Joe Fred.....1009 Dale St., Kingsport, Tennessee
Burkett, Mary Kate.....R. F. D. 4, Dyersburg, Tennessee
Byrd, Joe Drane.....1804 Primrose Ave., Nashville, Tennessee
Caldwell, Bobby Earl.....Forrest Park Avenue, Nashville, Tennessee
Caldwell, James I., III.....Forrest Park Avenue, Nashville, Tennessee
Cammuse, Edward Tilmon.....Route 1, Madison, Tennessee
Campbell, Wilma Louise.....131 W. Longfellow, Pontiac, Michigan
Carnahan, Charles Wesley....1513 Paris Avenue, Nashville, Tennessee
Carter, James A.....Route 4, Franklin, Kentucky
Chappell, Dale.....Carbon Hill, Alabama
Chastain, Marilyn.....Route 2, Guthrie, Kentucky
Chew, Sammy B.....Route 4, Dickson, Tennessee
Clay, Everett L.....Route 2, Morgantown, Indiana
Clayton, Janet Patricia...2932 Willow Drive, Charlotte, North Carolina
Clipp, James.....4008 Outer Drive, Nashville, Tennessee
Coker, Doris Carolyn.....Route 3, Decatur, Alabama
Cooper, Hogan Lee.....Route 1, Killen, Alabama
Copeland, James Lloyd.....Route 2, Livingston, Tennessee
Copeland, Martha Virginia..... Route 3, Valdosta, Georgia
Cotney, Daisy.....Route 3, Box 384, Opp, Alabama
Crabtree, Sara Emma.....Route 2, Lewisburg, Tennessee
Crocker, Quim Clark..... Sparta, Tennessee
Cummins, Katie Lee.....1133 Tyne Blvd., Nashville, Tennessee
Daimwood, Mariam Fay.....Route 5, Columbia, Tennessee
Darnall, Martha Claire..... Lexington, Tennessee
Daugherty, William James .....Bethune, South Carolina
Davenport, Maxie Dorris.....Ezell Road, Route 1, Nashville, Tennessee
Davidson, Willa Dene.....101 Harwell Avenue, Lewisburg, Tennessee
Davis, Joe Roma.....5107 Louisiana Ave, Nashville, Tennessee
Davis, Robert Edward..... Joelton, Tennessee
Davison, Robert John.....Route 4, Meadford, Ontario, Canada
Davy, James Edward.....3508 Sanford Avenue, Nashville
Derseweh, Ann Elizabeth .... 811 Stockell Street, Nashville, Tennessee
Dews, Vernon.....1225 Greenfield Avenue, Nashville, Tennessee
Dicus, Terry Eugene.....1706 Hayes Street, Nashville, Tennessee
Dishner, Martha Ann.....4913 Idaho Avenue, Nashville, Tennessee
Dunn, Phillip Albert..... Route 2, Martinsville, Indiana
Eakes, Ronald Eugene..... Route 1, Hermitage, Tennessee
Eaton, Don.....W. Locust Street, McMinnville, Tennessee
Edmondson, Joanne.....831 Sutton Hill Road, Nashville, Tennessee
Elliott, Ada Lorene.....Brookport, Illinois
Ericson, Keith.....Route 1, Hanlin Station, Pennsylvania
Eubank, Charles Ronald.....505 Foster Avenue, Nashville, Tennessee
Evans, Verdean.....Route 3, Springdale, Arkansas
Farris, Billy Kennedy.....Route 5, Columbia, Tennessee
Flansburg, Curtis.....David Lipscomb, Nashville, Tennessee
Fogarty, Pat.....3361 158th Street, Flushing, New York
Fonville, Patsy Lorene.....13957 Mendota, Detroit, Michigan
Forehand, Ronald.....1317 Greenfield Avenue, Nashville, Tennessee
Foster, Robert Lee.....515 Lovell Avenue, Nashville, Tennessee
Fowler, Nadine.....Route 4, Thomaston, Georgia
Freeman, Martha Frances....805 Nashville Avenue, Sheffield, Alabama
Gard, Earl Ralph, Jr.....General Delivery, Ketchikan, Alaska
Gaw, Charles.....Gainsboro, Tennessee
Gibbs, Maggie Louise ..... 504 Annex Avenue, Nashville, Tennessee
Gilbert, Joseph Dan ..... Route 3, Thomaston, Georgia
Glenn, Joseph Franklin .. 1010 9th Street, N. W., Cleveland, Tennessee
Goodpasture, John Cliett .....932 Caldwell Lane, Nashville, Tennessee
Green, Reba..... Del Rio, Tennessee
Gregory, Ellis Beasley..... 1505 Gale Lane, Nashville, Tennessee
Grounds, Mary Margaret .. 235 Betty Street, Wheeling, West Virginia
Hailey, Charles Leo ..... 3130 Dickerson Road, Nashville, Tennessee
Hamrick, Donald Wayne ...1023 Woodvale Drive, Nashville, Tennessee
Handley, Otis Eluid.....1204 Russell Street, Nashville, Tennessee
Hardage, Janie .....310 N. College Street, Opp, Alabama
Harger, Arthur Glen.....1302 Edgewood, Nashville, Tennessee
Hatcher, Arthur L.....Route 5, Nashville, Tennessee
Hatcher, B. Weldon.....1990 Watkins Lake Road, Pontiac, Michigan
Hatcher, Betty Jo ..... 2824 Vaulx Lane, Nashville, Tennessee
Hay, Thomas O'Neil..... Route 9, Box 981, Tacoma, Washington
Haynes, Frantz Herrin (Buddy).. 807 Bryan, Old Hickory, Tennessee
Henley, Wanda Lou.....1511 University Avenue, Tuscaloosa, Alabama
Herald, James Roy..... Donelson, Tennessee
Hicks, Barbara Nan.....405 Duncan Street, Gadsden, Alabama
Hite, Billy..... 526 Rosedale, Nashville, Tennessee
Holland, Carl Ray..... 220 Williams Avenue, Madison, Tennessee
Hopkins, Randall..... Route 5, Paducah, Kentucky
Horton, Leon.....103 West Phan Avenue, Selmer, Tennessee
Howard, Bruce.....3421 Hopkins Lane, Nashville, Tennessee
Howell, Billy Joyce.....Sparta, Tennessee
Howell, Lois Nadyne .....Sparta, Tennessee
Howell, Samuel Julius .....White Bluff, Tennessee
Huang, Dick..... Changsha, China
Hubbard, Martha Alice ...957 Draughon Avenue, Nashville, Tennessee
Hurt, John Morgan.....Hermitage, Tennessee
Ingraham, Leo Amelia .....Route 1, Tanner, Alabama
Jarman, Mildred Anne.....3007 Natchez Trace, Tennessee
Jarrett, Hulene.....1101 N. Royal, Jackson, Tennessee
Jones, Lytle Paschal, Jr.....Route 1, Springfield, Tennessee
Joyner, Mary Patricia ..... 534 Harwood Avenue, Orlando, Florida
Karraker, Neva Nadine ...1019 Elm Avenue, South Pittsburg, Tennessee
Keith, Charles Myron ..... 5524 Avenue Q, Birmingham, Alabama
Kelly, Dorothy.....Box 83, Scottsboro, Alabama
Kidwell, Ann Marie.....Gassaway, Tennessee
King, Eleanor (Penny).....136 Ridgeway Avenue, Gadsden, Alabama
Kittrell, Ula Gray.....Cottontown, Tennessee
Koltenbah, Miriam..... Pekin, Indiana
Kykendall, Frances Marina .....Box 860, Athens, Alabama
Laine, Tom Clark..... 36653 Gooddard Road, Romulus, Michigan
Lancaster, Ed ..... Route 1, Centerville, Tennessee
Landon, Robert Fulton 3908 Granny White Road, Nashville, Tennessee
Largen, Harry..... Route 2, Crestwood, Kentucky
Lenoir, Lucy .....1422 Benjamin Avenue, Nashville, Tennessee
Ledford, Robert Leroy .... 705 E. Grundy Street, Nashville, Tennessee
Lester, Barbara Jean ..... Hotel Upson, Thomaston, Georgia
Lipscomb, Henry ..... Route 2, Brentwood, Tennessee
Loftis, Lewis Sadler.....Box 618, Winchester, Tennessee
Long, Marjorie Ann ..... Bolivar, Pennsylvania
Long, Walter Roscoe .. 3902 Granny White Pike, Nashville, Tennessee
Long, William Josiah ..... Box 125, Canton, Ohio
Lucy, Edith Anne .....1703 Temple Avenue, Nashville, Tennessee
McAllister, Betty Ann .. ...1005 Clearfield Road, Roanoke, Virginia
McAlister, William Donald ..... Route 4, Fayetteville, Tennessee
McCleskey, John Billy.....1720 West La Rua Street, Pensacola, Florida
McCurry, Clayton .....Candler, North Carolina
McElroy, Henry Clayton..... Box 35, Moss, Tennessee
McGowan, Robert Thomas.....2008 Benjamin, Nashville, Tennessee
McKinney, Jewell Ray .....Route 2, Allensville, Kentucky
McWhorter, Donald Richard. 318 E. Gordon Avenue, Rossville, Georgia
McWilliams, Sara Lou.....Route 3, Cherokee, Alabama
Manar, Jerry Baxter ...3506 Wilbur Foster Drive, Nashville, Tennessee
Markham, Jerry H. .....E. Market Street, Fayetteville, Tennessee
Marlin, Harry Clark.....Madison, Tennessee
Marshall, John Keith..... Box 384, Levelland, Texas
Martin, William Thomas .....2702 Gallatin Road, Nashville, Tennessee
Mayfield, James Glen .....Aetna, Tennessee
Mayfield, Mary Ann .1746 Westhaven Drive, S. W., Atlanta, Georgia
Melton, Jane Ann .....1631 Park Street, Bowling Green, Kentucky
Mills, Charles William .....206 Blakemore, Nashville, Tennessee
Mitchell, Kenneth Thomas .....
.....2818 Bransford Avenue, Nashville, Tennessee
Mitchell, Robert Eugene....900 Woodvale Drive, Nashville, Tennessee
Monin, Jean Allen.....Glendale, Kentucky
Morgan, Miriam Charlene.....721 Fifth Street, Covington, Indiana
Morris, Roy J.....Box 175, Ashland City, Tennessee
Morrison, Phillip Eugene.....81 Jones Circle, Old Hickory, Tennessee

Morrow, James K. ..... Columbia, Tennessee
Mosby, Ronald Gadd ..... 1511 Russell Street, Nashville, Tennessee
Mullins, Paul Eugene ..... 4106 Oriole Place, Nashville, Tennessee
Nance, Lorene ..... Bell Buckle, Tennessee
Newsom, Charles Kenneth ..... Route 1, Arrington, Tennessee
Nickell, Lois Marilyn ..... 5859 Miller Road, Dearborn, Michigan
Nix, William Don ..... 1220 6th Avenue, Nashville, Tennessee
O'Neal, William Earl ..... Route 1, Whitaker, North Carolina
Orr, Julia Elizabeth ..... 205 Monroe Avenue, Lexington, Tennessee
Owens, Robert ..... 101 Trenton Street, Chattanooga, Tennessee
Page, Robert R. ..... David Lipscomb, Nashville, Tennessee
Parker, Martha Lou ..... Route 1, Mayo, Florida
Parrott, Jeanne ..... 124½ N. 4th Street, Paducah, Kentucky
Payton, Billie Jean ..... 2007 Overhill Drive, Nashville, Tennessee
Pepper, Banton ..... 204 Fairfax Avenue, Nashville, Tennessee
Pinckley, Bennie Harold ..... 561 Berclair Road, Memphis, Tennessee
Pitt, William McKinley .. 500 Baltimore Avenue, Albertville, Alabama
Proctor, Sarah Eunelle .. 703 Nottingham Street, Thomaston, Georgia
Pruett, Gene .... 3731 N. Belleerive Boulevard, St. Louis 16, Missouri
Pullias, Shirley ..... 410 Mulberry Avenue, Fayetteville, Tennessee
Ragland, Carl Franklin ..... Route 1, Greenbrier, Tennessee
Ridley, Katherine ..... 2407 Oakland Avenue, Nashville, Tennessee
Roberts, Roland ..... Box 458, Taft, Texas
Robinson, Jayne Lucile ..... Route 1, Mt. Juliet, Tennessee
Rowland, Clifford Gettys ..... Route 1, Rock Island, Tennessee
St. John, Anne ..... 300 N. 85th Street, Birmingham, Alabama
Seigenthaler, Carl E. ..... 308 Sylvan Street, Nashville, Tennessee
Sellers, William Ralph ..... 815 E. Mead Avenue, Madison, Tennessee
Sherrill, Felix Edward ..... 910 Cleave Street, Old Hickory, Tennessee
Short, Omer Donald ..... Moss, Tennessee
Simmons, Marjorie Anne ..... Route 2, Westmoreland, Tennessee
Sims, Clifford H. ..... Trinity, Alabama
Sinclair, Charles ..... Burns, Tennessee
Sitter, Helen Ann ..... 4525 Bishop Road, Detroit, Michigan
Sivley, Robert B. .... 302 Delawana Terrace, Chattanooga, Tennessee
Smartt, Virginia Sue ..... 1422 Shelton Avenue, Nashville, Tennessee
Smith, Allen Ray ..... 324 4th Street, Belle, West Virginia
Smith, Alma Nell ..... Starkville, Mississippi
Smith, James ..... Box 283, Alabama City, Alabama
Smith, Jimmie Lee ..... 823 17th Avenue, So., Nashville, Tennessee
Smith, Joan Nesbit ... 2542 N. Central Avenue, El Monte, California
Smith, Mary Anne ..... 3008 2nd Road, N. Arlington, Virginia
Smith, Philip Dale ..... Drakesboro, Kentucky
Smith, Robert Lynn ..... Smyrna, Tennessee
Sneed, Katherine .... 110 James A. Cayce Homes, Nashville, Tennessee
Songer, Jimmie Ruth ..... 4595 E. 4th Avenue, Hialeah, Florida
Songer, Louis Warren ... 231 N. Melrose Drive, Miami Springs, Florida
Sparkman, Norris Faye ... 3617 Gen. Bates Drive, Nashville, Tennessee
Spear, Reba Lee ..... 3717 Richland Avenue, Nashville, Tennessee
Spears, Carolyn ..... Hatcher Drive, Fayetteville, Tennessee
Stallworth, James H. ..... 1331 Latham Street, S. W., Atlanta, Georgia
Starks, Jo Anne ..... 1004 Spain Avenue, Nashville, Tennessee
Stevens, Vernetta ..... Route 4, Lebanon, Tennessee
Swan, Charles M. ..... Fuqua Road, Donelson, Tennessee
Swan, Frances Elizabeth ..... Route 1, Gallatin, Tennessee
Swan, Ina Mae ..... Fuqua Road, Donelson, Tennessee
Tant, James D. ..... 1500 Boscobel Street, Nashville, Tennessee
Thompson, Iva L. ..... Route 5, Cadiz, Ohio
Thompson, William Earl .. ... 34 Gull Street, New Orleans, Louisiana
Throckmorton, Barry ..... 600 Jefferson Street, Tuscumbia, Alabama
Throneberry, Jimmy ..... 916 Grove Avenue, Nashville, Tennessee
Tonkery, Catherine ..... Route 1, Fairmont, West Virginia
Totty, Marjorie Ruth ..... 4421 Lone Oak Road, Nashville, Tennessee
Traylor, Dean ..... Neely's Bend Road, Madison, Tennessee
Trew, Sally ..... 1263 Littlefield, Detroit, Michigan
Turner, John Hugh .. 5500 Court P, Central Park, Birmingham, Alabama
Turrentine, Carolyn ..... Edmondson Road, Nashville, Tennessee
Underwood, Irene ..... Box 115, Red Bay, Alabama
Upchurch, Dorothy Jean ..... Route 2, Cottontown, Tennessee
Waggoner, Martha Jean ..... Route 1, Fayetteville, Tennessee
Wagnon, Billy Joe ..... Route 2, Tuscumbia, Alabama
Walker, Norma Jean ..... Route 1, Bridgeport, Alabama
Ward, Rachael Marie ..... 535 E. Tulane Road, Columbus, Ohio
Warren, Thomas Edward ..... 1030 Granada Ave., Nashville, Tennessee
Warren, Walter Stone ..... Union City, Tennessee
Werndli, Edithann ..... 229 Jarnigan Avenue, Chattanooga, Tennessee
West, Robert Lee ..... 1110 Perkins, Richland, Washington
White, Herbert Russell ..... Donelson, Tennessee
White, Owen Lafayette, Jr. .... 1203 Main Avenue, Northport, Alabama
Wilcox, Max ..... Route 1, Colliers, West Virginia
Wilcutt, Kyle Edward ..... Box 137, Mulga, Alabama
Wilhite, Sherrill ..... 2203 Clifton Road, Nashville, Tennessee
Williams, Alfred L. ..... 234 White Bridge Road, Nashville, Tennessee
Williams, Martha Marie ..... Route 7, Fayetteville, Tennessee
Williams, Richard Wayne ..... 115 James A. Cayce Homes, Nashville, Tennessee
Williams, Walter Cernol ..... Pleasant View, Tennessee
Williams, Walter Learchious .... 103 Myatt Drive, Madison, Tennessee
Wilson, Jane Porter .... Bakers' Station Road, Goodlettsville, Tennessee
Wilson, Ray Delano ..... Route 5, Florence, Alabama
Winkler, Lois Edna ..... 4904 Idaho Avenue, Nashville, Tennessee
Winters, Ann Carol ..... 2019 Overhill Drive, Nashville, Tennessee
Wolfe, John Troy ..... 716 Boscobel Street, Nashville, Tennessee
Wright, Dennis C. ..... Goodlettsville, Tennessee
Wright, William Wayne .... 1110 Shelton Avenue, Nashville, Tennessee
Wyckoff, Nancy Beth ..... 4415 Lone Oak Road, Nashville, Tennessee
Young, Flora Jo ..... Route 1, Franklin, Kentucky
Young, Robert Thomas ..... 1203 Youngs Lane, Nashville, Tennessee

# SOPHOMORE CLASS 1952

Alexander, Marilyn Virginia .. 1200 N. 6th Street, Nashville, Tennessee
Anderson, Martha Joy ..... Sycamore Landing, Tennessee
Balderson, Clyde Mason ..... Box 583, Hopewell, Virginia
Batson, William Bailey, Jr. .. 512 So. 12th Street, Nashville, Tennessee
Beacham, Mary Elizabeth . 4020 Granny White Pike, Nashville, Tennessee
Beasley, Roy White ..... Fosterville, Tennessee
Black, Marion Louise .. 23239 Cunningham Road, Van Dyke, Michigan
Bland, John Malcolm ..... 1494 Clairmont Place, Nashville, Tennessee
Boyd, Alton Reuther ..... 914 No. 2nd Street, Nashville, Tennessee
Boyd, Billie Jean ..... Ashland City, Tennessee
Boyd, Reece Vernon ..... Route 1, Jasper, Tennessee
Bradshaw, Billy Lee ..... 1130 Woodvale Drive, Nashville, Tennessee
Breeding, Maurice ..... Route 7, Athens, Alabama
Brent, Carolyn Joyce ..... 1299 Currey Road, Nashville, Tennessee
Britnell, Charlie Willard ..... Russellville, Alabama
Brown, Barbara Ann ..... 514 Wall Street, Mt. Pleasant, Tennessee
Brown, Joyce Dean ..... Box 565, Athens, Alabama
Bullock, Nancy ..... 2548 Hollywood Drive, Baton Rouge, Louisiana
Bumpous, William Harold ..... Bellevue Drive, Nashville, Tennessee
Burch, William Thomas ..... 1601 S. W. 10th Street, Miami, Florida
Campbell, Martina Dean ..... 1306 Kentucky Street, Bowling Green, Kentucky
Carpenter, Charles Arnold .... Route 3, Box 75, Indianapolis 44, Indiana
Carpenter, Paul ..... Route A, Center, Texas
Carr, June Evelyn ..... Route 5, Livingston, Tennessee
Carver, Geraldean ..... Route 2, Scottsville, Kentucky
Cato, Willie Tobin ..... Joelton, Tennessee
Cheatham, Betty Jean ..... 358 Greenwood, Jackson, Tennessee
Cohoon, Nancy Belle ..... 708 E. Selma Street, Dothan, Alabama
Cole, Evelyn ..... 104 South First Street, Pulaski, Tennessee
Crawford, Joan ..... 3711 Rosemont Avenue, Nashville, Tennessee
Croney, Nancy Inez ..... 2634 Grandview Avenue, Nashville, Tennessee
Cross, Thomas Garland ..... Route 1, Ethridge, Tennessee
Dabbs, Cleva Nadine ... 111 Second Street, N. W., Wadena, Minnesota
Dalton, Loretta Octavia ..... Unity, Maine
Daniel, Bobbie Nell ..... 1513 Compton Avenue, Nashville, Tennessee
Daniel, Damon Reid ..... 833 Taft Place, New Orleans, Louisiana
Dawson, James Edward ..... P. O. Box 1022, Groves, Tennessee
Dearman, Charles Foster ..... Smithville, Tennessee
Dickerson, Ella ..... Tompkinsville, Kentucky
Dickerson, Harriette Arlinda . 1404 Grandview Drive, Nashville, Tennessee
Dickerson, Mary Catherine ..... Nashville Pike, Gallatin, Tennessee
Donnelly, James Frank ..... 322 33rd Avenue, Nashville, Tennessee
Dougherty, Earl Edward ..... 1211 Williams Street, Parkersburg, West Virginia
Douthitt, Earl Ray .... 8 North Tuxedo Avenue, Chattanooga, Tennessee
Duff, Irene ..... Lobelville, Tennessee
Ellison, Billy Lee ..... 907 Central Street, Nashville, Tennessee
Ellmore, Gene Arnold ..... 909 E. Liberty Street, Covington, Indiana
English, Martha Marie ..... Route 5, Franklin, Tennessee
Finney, Minta Clarire ..... Route 2, Guthrie, Kentucky
Fish, Marian Miller ..... 1110 Glenwood Avenue, Nashville, Tennessee
Fox, Mildred Marie ..... 630 N. McComb Street, Martin, Tennessee
Friedrich, Laura E. ..... Route 1, Fredricksburg, Texas
Frost, John Carroll ..... Rockvale, Tennessee
Fuqua, Jack Edwin ..... 500 Moore Avenue, Nashville, Tennessee
Garner, Jimmy Roy ..... 225 Wiley Street, Madison, Tennessee
Gentry, James William ..... Donelson, Tennessee
Gill, Wayne Smith ..... Lebanon, Tennessee
Goad, Barry Stephen .... 2515 W. Linden Avenue, Nashville, Tennessee
Goodpasture, Catherine ..... Route 4, Livingston, Tennessee
Harris, Glennis Earl ..... Rockholds, Kentucky
Harris, Mamie Lorene ..... Box 306, Lawrenceburg, Tennessee
Hartman, Ouida ..... Gates, Tennessee
Headrick, Edwin B. ..... Sinton, Texas
Henry, Carl Perry ..... Route 3, Franklin, Tennessee
Henry, Helen Frances ..... Route 2, Box 81, Russellville, Alabama
Henry, James Vester ..... Route 3, Tuscumbia, Alabama
Higginbotham, Glena ..... Spring Hill, Tennessee
Holder, Delavina June Jent .. 1128 Woodvale Drive, Nashville, Tennessee
Holland, Thomas Hayes ..... Route 8, Athens, Alabama
Holley, Elizabeth Joan .. 1046 Maryland Avenue, N. E., Atlanta, Georgia

Hooper, Bob Eugene ...1527 Goethals Drive, Richland, Washington
Howell, Tillman Cason ..... North Church Street, Sparta, Tennessee
Hunter, Howard Wayne ..... Sarver Street, Madison, Tennessee
Hunter, Plomer Eugene ..... Hopkinsville, Kentucky
Inabinett, Kenneth R. 109 Boulevard, North Charleston, South Carolina
Ingram, James M. ..... Sistersville, West Virginia
Irwin, Walter Worth 3900 Nebraska, Nashville, Tennessee
Johnson, Betty Mildred 2205 26th Street, West, Birmingham, Alabama
Johnston, Martha Faye ..... Wyanburg, Tennessee
Jones, Martha Gertrude .... Route 1, Murfreesboro, Tennessee
Karnes, William G. ..... 3411 Hopkins Lane, Nashville, Tennessee
Kell, Frank Ted ..... 3208 "C", Little Rock, Arkansas
Keller, Jane ..... Gallatin Road, Madison, Tennessee
Kelley, Elbert Leo, Jr. 1004 Williams Boulevard, Richland, Washington
Knox, Bettye Jean ..... Grayville, Illinois
Koltenbah, David E. ..... Pekin, Indiana
Krumrei, Melvin Arthur ..... Amberg, Wisconsin
Law, Helen ..... 1826 19th Street, Vero Beach, Florida
Leathers, Carl ..... 300 W. Walnut Street, Dickson, Tennessee
Lockhart, Robert Howell 2209 No. 35th Avenue, Birmingham, Alabama
Long, Jesse C. ..... East Canton, Ohio
Lyles, Richard Farrell ..... 1631 Clay Street, Paducah, Kentucky
McCubbin, William Ray 915 E. Washington Street, Covington, Indiana
McGee, Racine Terrell .....2849 Shady Oak, Memphis, Tennessee
McGill, Lois Marie ..... Route 6, Murfreesboro, Tennessee
McKenzie, Margretta ..... 26 E. So. C Street, Gas City, Indiana
McNatt, Claude Doyle .....Route 1, Box 10, Shelbyville, Tennessee
McNeese, Ladye Delores ..... Route 3, Pulaski, Tennessee
Manning, Ola Jane ..... Box 1423, Salisbury, North Carolina
Martin, Dale ..... 3708 Utah Avenue, Nashville, Tennessee
Maynard, Robert Preston ..... 507 Croley Drive, Nashville, Tennessee
Meredith, Curtis Locke ..... Hazlehurst, Mississippi
Miller, Joe Louis ..... Route 1, Garrettsville, Ohio
Mitchell, Donald Taylor 3608 Belmont Boulevard, Nashville, Tennessee
Mitchell, Robert Lipscomb .....
.....1465 Watson Avenue, Montgomery, Alabama
Moody, Martha Joyce... 243 Mahu Avenue, Lawrenceburg, Tennessee
Moore, Billy Don ..... 4026 Colorado Avenue, Nashville, Tennessee
Moore, Billy Gibbons ..... Box 59, Spring Hill, Tennessee
Moorer, Legrande Guerry .....Route F, Evergreen, Alabama
Morang, Herbert F. ..... Jonesport, Maine
Morris, James Harvey ..... 600 North Cave, Tuscumbia, Alabama
Newman, Constance Marilyn .....
..... 107 Georgia Avenue, Oak Ridge, Tennessee
Nichols, William Delmar ..... David Lipscomb, Nashville, Tennessee
Ousley, Blanche ..... 120 E. Main Street, Manchester, Georgia
Pack, John .....122 Quarry Street, Beckley, West Virginia
Parker, James Elbert ..... Route 1, Cumberland Furnace, Tennessee
Parrott, William Herbert .... 705 Pulliam Avenue, Bardstown, Kentucky
Parsons, Boyd James .....1015 Wilbanks Avenue, Gadsden, Alabama
Perry, Margie Joyce..... 1508 Villa Place, Nashville, Tennessee
Prater, Robert Hill ..... Anderson Lane, Madison, Tennessee
Pritchard, William Milton..... Glasgow, Kentucky
Puckett, James Clyde ..... 710 W. Illinois, Urbana, Illinois
Puckett, Wayne ..... 322 Valenia Street, Nashville, Tennessee
Pullias, Irby ..... P. O. Box 723, Fayetteville, Tennessee
Pyles, Willard Coleman ..... Route 2, Cornersville, Tennessee
Quarles, Barbara Jane ... 325 E. Morton, Nashville, Tennessee
Rader, Dorris Vaden ... 211 Columbia Avenue, Franklin, Tennessee
Ragland, Charles Thomas ..... Route 6, Lebanon, Tennessee
Richardson, Dorris Seay Route 2, Pasquo Road, Nashville, Tennessee
Robinson, Wilma R. ..... 3721 41st Avenue, Brentwood, Maryland
Rodgers, Anita..... 122 Cherry Street, Lebanon, Tennessee
Rutherford, George Raymond ..... Route 2, Olmstead, Kentucky
Sanders, Warren Neal .. 914 Overman Street, Chattanooga, Tennessee
Scobey, Carolyn ..... 2310 Kirkman Avenue, Nashville, Tennessee
Shelton, John D. ..... 3201 Overlook Drive, Nashville, Tennessee
Shoun, John Henderson ..... Route 2, Newport, Tennessee
Silverman, Evelyn Ruth..1635 11th Avenue, North, Nashville, Tennessee
Simpson, Frank Nelson ..... Petersburg, Tennessee
Sims, Roy Jesse ..... 14530 Greenfield, Detroit, Michigan
Smith, James Edgar, Jr. .. 2222 Dortch Avenue, Nashville, Tennessee
Smith, James Milas.....1613 High, Sheffield, Alabama
Smith, Martha Jo ..... Route 2, Portland, Indiana
Smithers, Martha Faye..... 323 Bowman, Cleveland, Tennessee
Songer, Janice Nadine .... 231 No. Melrose Drive, Miami, Florida
Sparks, James Relbue, Jr. ..... Sledge, Mississippi
Spear, Mary Emma.. ... 3717 Richland Avenue, Nashville, Tennessee
Speight, Felix Hanley ..... 421 N. 15th Street, Nashville, Tennessee
Summers, Jeanne ..... Box 59, Spring Hill, Tennessee
Taylor, Harold Glen ..... 487 Elizabeth Street, Salem, Indiana
Thompson, Shirley Jason ..... Route 1, Box 96, Rockfield, Kentucky
Thoroman, Donald G. ..... 4128 Coggins, Flint, Michigan
Throneberry, Bobby Lee .... 916 Grove Avenue, Nashville, Tennessee
Trevathan, Norman C. ..... 4456 S. 6th, Louisville, Kentucky
Tritch, Richard Frederick..... Route 1, Hudson, Indiana
Underwood, Mary Lou ..... 711 East 6th Street, Tuscumbia, Alabama
Ussery, Jack Willis ..... Doddsville, Mississippi
Vaughan, Helen Greer ... 4105 Lealand Lane, Nashville, Tennessee
Waddell, Dorothy Katherine ..... Moss, Tennessee
Waggoner, Julian Richard ..... Fayetteville, Tennessee
Watson, Elizabeth Ann . 314 Nixon Avenue, Lawrenceburg, Tennessee
Weathers, Luther Lafayette .. 405 McIver Street, Nashville, Tennessee
Weaver, Neva Pearl ..... Route 1, Spring Hill, Tennessee
Welch, Mary Louise ..... Route 4, Box 314-A, Bessemer, Alabama
Wheeler, Patricia ..... 49 Circle Drive, Mountain Home, Arkansas
Williamson, Ruth .....Route 4, Union, South Carolina
Wilson, Vivian ..... LaFayette, Tennessee
Woodason, George, Jr. ..765 East 183rd Street, New York, New York
Zeigler, Frances Geraldine ..... Route 6, Pulaski, Tennessee

# JUNIOR CLASS 1952

Abbott, John Allen.....1210 26th Street, Sheffield, Alabama
Adams, Clarence Douglas..... Route 2, Birmingham, Alabama
Akers, Bennie Jo .....Mangum, Oklahoma
Anderson, Foy Sullivan.....1001 Cahal Avenue, Nashville, Tennessee
Anderson, Margaret Virginia....715 Benson Street, Nashville, Tennessee
Anderson, Naomi Ruth.....514 Mulberry Street, Nashville, Tennessee
Austin, Virginia Lee ..... Centerville, Tennessee
Bedi, Thomas Joseph.....1387 Cicotte, Lincoln Park, Michigan
Bell, Orville Dwight ..... David Lipscomb, Nashville, Tennessee
Branch, Grace Carolyn..... 530 Highland Avenue, Jackson, Tennessee
Brown, Beverly Ann.....32 Sam Davis Avenue, Pulaski, Tennessee
Brown, Charles Lee .....Wildersville, Tennessee
Brown, Dale Wallis ..... 12904 St. Marys Avenue, Detroit, Michigan
Brown, Wilma Jean .... 316 So. Court Street, Hohenwald, Tennessee
Butts, John R. ..... 149 Rains Avenue, Nashville, Tennessee
Carman, Jeanne .....436 Fowlkes Avenue, Dyersburg, Tennessee
Clark, Ella Sue.....Gainesboro, Tennessee
Clark, Keith ..... Red Boiling Springs, Tennessee
Cochrane, Jack A..... 829 Hillview, Nashville, Tennessee
Cooke, Eugene Howard..... 1405 McAlpine, Nashville, Tennessee
Cowan, Mary Lee ..... 2608 Natchez Trace, Nashville, Tennessee
Cunningham, Bobby Clifton 2308 Cruzen Street, Nashville, Tennessee
Davis, Burl Edward ..... Elmore Street, Madison, Tennessee
Dickerson, James A. .....Route 3, Goodlettsville, Tennessee
Dobson, Helen Hunt.....Box 166, Eva Road, Camden, Tennessee
Dockins, Frank Harris ..... Adairville, Kentucky
Douglas, Marilyn Claire .. 1300 Elmwood Avenue, Nashville, Tennessee
Duncan, William Neil.....3400 Ada Street, Ft. Worth, Texas
Dye, Marie Juanita..... Portland, Tennessee
Eller, Emma Lorene ..... Route 2, Sparta, Tennessee
Estes, Robert Wayne .....316 Taylor Street, Milan, Tennessee
Floyd, Harvey LeRoy.....625 Walthall, Greenville, Mississippi
Ford, Gynnath Kay..... Bradford, Tennessee
Franklin, Patricia .....1163 Sixth Street, S. W., Moultrie, Georgia
Frizzell, Doyle Dennis .....4507 Nevada Avenue, Nashville, Tennessee
Fujiwara, Leslie Hitoshi ..... David Lipscomb, Nashville, Tennessee
Garmon, Carl Clayo ..... Scottsville, Kentucky
Gaw, Doyle Shrigly ..... Gainesboro, Tennessee
Gillespie, Katherine ..... Route 4, Gallatin, Tennessee
Givens, Anna Margaret ...1013 Grandview Drive, Nashville, Tennessee
Grandey, Ernest Edwin, Jr..... Route 5, McMinnville, Tennessee
Gray, Joseph Daniel .....409 Cleves Street, Old Hickory, Tennessee
Green, William Boyd ..... 204 Baker Street, Chattanooga, Tennessee
Hamblen, John Thomas ....1731 St. Louis Street, Nashville, Tennessee
Hammontree, Thelma Joyce .....
.. 4015 Anderson Avenue, Chattanooga, Tennessee
Harris, James Edward 930 Curdwood Boulevard, Nashville, Tennessee
Hill, Richard Elliott, Jr. .... 5206 Stewart Road, Cincinnati, Ohio
Himelrick, Harry W. ..... 3607 Brooklyn Avenue, Baltimore, Maryland
Holder, James Ben ..... Sparta, Tennessee
Holloway, Warner George ..... Cherry Log, Georgia
Johnson, Ann Marshall ..... Route 1, Obion, Tennessee
Johnson, James Emmett, Jr. .....
..... 713 S. W. 18th Street, Ft. Lauderdale, Florida
Kidd, Dorothy June ..... Killen, Alabama
Krumrei, Alice ..... 1033 Belvidere Drive, Nashville, Tennessee
Jones, Nancy Caroline .. 214 Union Street, Nashville, Tennessee
Landon, Patty Anne 3908 Granny White Road, Nashville, Tennessee
Lindsay, George Edwin .. Route 6, Athens, Alabama
McBride, Linda Carolyn .. 1042 Battlefield Drive, Nashville, Tennessee
McGee, Teddy Ruth ..... West Point, Tennessee
McGill, Jimmy Revel..... 2102 Early Avenue, Nashville, Tennessee
McKelvey, Carl ..... 4804 Tanglewood Drive, Nashville, Tennessee
Moore, Emma Frances ..... Route 2, McMinnville, Tennessee
Moore, Wendel Lavern ..... Route 3, Coldwater, Mississippi
Myers, Frances Arlene ..... 1223 Maryland Avenue, Canton, Ohio
Neal, Walter Clyde .....Hendersonville, Tennessee
Neil, Ernest C., II ..... Scottsville, Kentucky
Nerren, Guy Benjamin... ...Route 1, Greenville, Mississippi
Niemann, Albert B. ... 1327 Stratford Avenue, Nashville, Tennessee

Overall, Mary Frost .... 1113 Grandview Drive, Nashville, Tennessee
Owens, Willis C. ..... Whites Creek, Tennessee
Patterson, James Thomas ..... Castleman Drive, Nashville, Tennessee
Pierce, Cordell .....Wales, Tennessee
Rascoe, Era Mae ..... Rock Island, Tennessee
Reynolds, Barbara Ann ..... Unity, Maine
Reynolds, Jerry Owen ..... Route 6, Athens, Alabama
Richards, Rebecca Naomi 116 Douglas Avenue, Madison, Tennessee
Robinson, Josephy Eugene .. 713 So. 77th Place, Birmingham, Alabama
Robnett, Winifred Sue ..... Route 1, Box 74, Hohenwald, Tennessee
Rogers, Marian Elizabeth .....Route 4, Fayetteville, Tennessee
Ross, Ola Anne .....Tompkinsville, Kentucky
Savage, Charlene ..... Shelby, Mississippi
Seat, Samuel Houston .. 4107 Nebraska Avenue, Nashville, Tennessee
Sewell, Johnny Christian .. 1045 Maynor Avenue, Nashville, Tennessee
Shannon, Shirley S. ..... Lebanon, Tennessee
Shetter, Carl Edward ..... Monteagle, Tennessee
Shigekuni, Jimiko.....1602 Burton Avenue, Nashville, Tennessee
Shoaf, Everett Grey .. Box 121, Lilly Avenue, Salisbury, North Carolina
Shoulders, Shirley Elizabeth . 1614 S. 3rd Street, Louisville, Kentucky
Simmons, Robert H..... 2109 19th Street, No., Bessemer, Alabama
Smith, Faye Gwen ..... Starkville, Mississippi
Smith, Harold Franklin ..... St. Francis, Arkansas
Smith, Sara Frances ..... 113 Ridgewood Avenue, Fairfield, Alabama
Spear, Dean Thompson ... ..907 N. 15th Street, Nashville, Tennessee
Sprott, Martha Juanita. . 932 Silverdene Place, Nashville, Tennessee
Thigpen, Ernest .....108 Honor Street, Greenville, South Carolina
Tonkery, Mary Ann ..... Route 1, Fairmont, West Virginia
Trimble, Thomas James ..... 511 Russell Street, Nashville, Tennessee
Tyler, Hilda Louise .....Summerville, Georgia
Vernier, Alice Marie ..... 438 Midway Avenue, Pontiac, Michigan
Warren, Edward Berry .... 605 Fatherland Street, Nashville, Tennessee
Watson, Carolyn..... Route 4, Lebanon, Tennessee
Williams, Patricia Anne..... 500 Gladstone, Shreveport, Louisiana
Yates, George Milton.....713 77th Place, Birmingham, Alabama

# SPECIAL STUDENTS

Aycock, Ralph Alexander .... 1203 Pittman Place, Nashville, Tennessee
Cato, Stanford Waggoner ..... Antioch, Tennessee
Clary, Joe T..... Springville, Tennessee
Cunningham, Alfred Jackson 149 Rains Avenue, Nashville, Tennessee
Goldhammer, Rosa Klara ...1607 Burton Avenue, Nashville, Tennessee
Hawk, William Rogers ..... South Pittsburg, Tennessee
Helton, Theodore Norwood 91 172nd Street, Jamaica, New York
Hunter, Joe Dozier..... 927 Bradford Avenue, Nashville, Tennessee
Kelm, Gisela ..... 1602 Burton Avenue, Nashville, Tennessee
Kirkpatrick, Malcolm ..... Gainesboro, Tennessee
McLean, Claude Lee..... 1618 Ridley Boulevard, Nashville, Tennessee
Murphy, James H. .....1109 Jones Street, Old Hickory, Tennessee
Nowak, Hans ..... 28 Melihocusstr, Frankfurt, Germany
Reeves, David Taylor.....807 S. Roan Street, Johnson City, Tennessee
Reynolds, Bobby Glenn....114 Buffalo Street, Old Hickory, Tennessee
Higgenbach, Ersel I. ..... David Lipscomb, Nashville, Tennessee
Stubblefield, Jack Glen .....1105 Caldwell Lane, Nashville, Tennessee
Sugiyama, Totaro ..... 37 Oiwa, Miyashita-cho, shiwoka-shi, Japan
Sumney, Paul G. .....David Lipscomb, Nashville, Tennessee
Towell, Max Alfred .....1405 Linden Avenue, Nashville, Tennessee
Whitney, Leland Ray .....305 So. Jessie, Pontiac, Michigan

# SENIOR CLASS 1952

Agsalud, Florita.....Box 731, Waipahu, Oahu, T. H.
Arnold, David.. ..... Ethridge, Tennessee
Arnold, Edmond B. . Route 6, Bradyville Pike, Murfreesboro, Tennessee
Atnip, Nancy Priestley ..... Route 2, Germantown, Tennessee
Bagley, Mary Paige ..... 323 East 16th Street, Anniston, Alabama
Baker, Garnet Holmes ..... Dickson, Tennessee
Baker, Harold Stanford 1403 Sweetbrier Avenue, Nashville, Tennessee
Baker, Robert Millard ..... 2402 Acklen Avenue, Nashville, Tennessee
Ball, Minnie Ruth ..... 810 Stockell Street, Nashville, Tennessee
Beasley, Emma Jane ..... 543 West 16th Street, Jacksonville, Florida
Bell, Roberta Frances ..... Edmonton, Kentucky
Blackman, Richard Edward.. 41 W. 22nd Street, Jacksonville, Florida
Boyd, James William..... Route 1, Franklin, Tennessee
Boyd, Robert Johnson ..... Route 1, Franklin, Tennessee
Brilhart, John Kinter ..... Route 4, Johnstown, Pennsylvania
Brooks, Juanita Pinkston ..... 224 Castle, Murfreesboro, Tennessee
Brown, Horace Edwin.....Box 631, David Lipscomb College
Burch, Jack ..... 1610 S. W. 10th Street, Miami, Florida
Burris, Virginia ..... 508 Nelson Street, Rockwood, Tennessee
Cantrell, Paul Elverett 1512 McPherson Avenue, S. E., Atlanta, Georgia
Cato, Anne Romaine .....Bethel, Tennessee
Cheek, Earl ..... Route 5, Columbia, Tennessee
Cheek, James Clyde ..... Route 5, Columbia, Tennessee
Cherry, Eddie Rose .....Celina, Tennessee
Coomer, Shirley June ..... 7628 Ternes, Dearborn, Michigan
Crabtree, Frances Elizabeth ..... Route 2, Lewisburg, Tennessee
Cribbs, Donald Lyvonn..... 6604 Harer Street, Tampa, Florida
Dabbs, Wilbur Duane.....111 2nd Street, N. W., Wadena, Minnesota
Davis, Jean Tate ..... Chickamauga, Georgia
Davidson, David Dewayne ...1405 Linden Avenue, Nashville, Tennessee
Dinkler, Frederick Ray .....Route 1, Beckley, West Virginia
Dobson, Paul Van .....Route 2, Antioch, Tennessee
Dunn, Ann Kathleen .....7623 Manor, Dearborn, Michigan
Embry, Mitchell Lynnwood ..... Route 1, Lietchfield, Kentucky
Ferris, Raymond E..... 6521 Chamberlain, University City, Missouri
Forcum, James Gray 209 S. Hawthorne, Winston-Salem, North Carolina
Fowler, William Kenneth ..... Brilliant, Alabama
Garner, Robert Cawthon ..... 225 Wiley Street, Madison, Tennessee
Givens, James Robert .....1013 Grandview Drive, Nashville, Tennessee
Green, Loretta Jane ..... Baxter, Kentucky
Gregory, Joy .....Hartsville, Tennessee
Griffith, Loren Harold ..... 601 W. Delaware, Fairfield, Illinois
Gunselman, Marshall B. 1101 18th Avenue, South, Nashville, Tennessee
Gunter, Emory Lee ..... Ashland City, Tennessee
Hargrave, Coleman L. ...803 17th Avenue South, Nashville, Tennessee
Harris, Lynn A. ..... Auburntown, Tennessee
Hedgecoth, Iris Carlene ..... Box 271, Crossville, Tennessee
Heltsley, James ..... Route 1, Hopkinsville, Kentucky
Hillin, Henderson Everett .1120 Inglewood Drive, Nashville, Tennessee
Himelrick, John Benjamin..3607 Brooklyn Avenue, Baltimore, Maryland
Hinson, Alma Claudine..... Moss, Tennessee
Hodges, James Arthur..... Box 137, Pound, Virginia
Hogan, Arthur Elwood..... Box 99, Cave City, Kentucky
Hutcheson, Ruth Margaret..4212 Lone Oak Road, Nashville, Tennessee
Jones, Nancy Florence . 1213 18th Street, Columbus, Georgia
King, Robert G. ..... 1035 W. Eastland Avenue, Nashville, Tennessee
LaCroix, Dorothy Arlene . 1149 Sherman, New Philadelphia, Ohio
Lamberth, James Elmore 1232 17th Avenue, South, Nashville, Tennessee
Lawrence, Elmo Neil .... 1102 Bullard Road, China Lake, California
Lemon, Martin Alvin ..... 308 W. 21st Street, Hopewell, Virginia
Lewis, Katie Elizabeth (Betsy) .. Box 96, Route 2, Smyrna, Tennessee
Lewis, Harold Paul ..... Route 6, Lebanon, Tennessee
Loden, James Pope..... Sardis, Mississippi
McDaniel, Bonnie Lee .....Box 36, Arab, Alabama
McDoniel, Robert Glen .....Tuckerman, Arkansas
McKinney, Charles Ernest ..... 412 18th Street, Jasper, Alabama
McWhorter, George A. ..... David Lipscomb College
Major, Cecil Paul .....Boston, Kentucky
Makin, Martha Clare .....Tiptonville, Tennessee
Massey, Lorenzo Dow .....185 Winchester Apartment 328, Memphis, Tennessee
Mills, Doyle Ray ..... Route 1, Glen Allen, Alabama
Moneypenny, Harry..... 1209 Elmwood Avenue, Nashville, Tennessee
Moore, Fay .....70 Bank Street, Bradford, Pennsylvania
Morgan, Nancy Carolyn .....721 Fifth Street, Covington, Indiana
Murdock, Frances Amanda ..... Petersburg, Tennessee
Nevins, Isabelle.....Celina, Tennessee
Norfleet, Herman, Jr. .....Woodlawn, Tennessee
Nunley, Louis Dean ...1306 McChesney Avenue, Nashville, Tennessee
O'Dowd, Jeannine .....1315 Cullen Boulevard, Houston, Texas
Owen, Carl Newell .....4206 Idaho Avenue, Nashville, Tennessee
Owens, Betty June ..... 205 Farley Place, Paducah, Kentucky
Pate, Artie Thomas ..... 307 McCall Street, Nashville, Tennessee
Patrick, Ruby ..... 908 19th Avenue, South, Nashville, Tennessee
Peach, Mary Jean .....907 Stockell Street, Nashville, Tennessee
Pinckley, Thomas Bratton ..... Fountain Run, Kentucky
Prince, Burrell J. ..... David Lipscomb College
Ricketts, I. Gorden L.....5003 Georgia Avenue, Nashville, Tennessee
Riggs, Robert Gray ..... 1410 Pearl Street, Owensboro, Kentucky
Roberts, Thomas Herbert, Jr. .1109 Graybar Lane, Nashville, Tennessee
Roberts, Thelma Sue ..... Taft, Texas
Rogers, Dennis Marlin .... 380 Normandy Circle, Nashville, Tennessee
Rucker, Robert Thomas .....Antioch, Tennessee
Rush, Jim Tom .....Tompkinsville, Kentucky
Sewell, Roy Alvin, Jr. ..... Route 1, Sparta, Tennessee
Sherrill, Elvis Caldwell.....1704 Bonner Avenue, Nashville, Tennessee
Sikes, Paul Edward .....Box 66, Palmerdale, Alabama
Simmons, Mary Frances .....South Pittsburg, Tennessee
Smedley, Louis Edwin ..... Daisy, Tennessee
Smith, Artie Vaughnetta .....Route 4, Stanford, Kentucky

Stancliff, Leon Donald.....Spring Hill, Tennessee
Stone, Richeline.....1107 N. 8th Street, Nashville, Tennessee
Swope, Agnes Rose.....515 So. 11th Street, Nashville, Tennessee
Talbert, George Edward.....Route 6, Box 330, Danville, Illinois
Tarence, Laura Corene.....Jasper, Alabama
Tenpenny, Weaver Jo.....Woodbury, Tennessee
Thompson, William Herman, Jr.....Whites Creek, Tennessee
Walker, Odell.....Kuttawa, Kentucky
Walton, William Monroe...604 Stokeswood Avenue, Atlanta, Georgia
Warren, Will Ed.....Route 1, Hickory, Kentucky
Watts, Leland Cornell.....Joelton, Tennessee
Wells, Betty Jo.....Route 1, Lynnville, Tennessee
Whitaker, Joe Bill.....New Hope, Alabama
White, Theodore Bender.....Route 2, West Depere, Wisconsin
Wilhelm, Jack Petty.....Scottsboro, Alabama
Wilks, Dora Magdalene.....Cross Plains, Tennessee
Willett, Joe Mansel.....Clarksville, Arkansas
Williams, Annis Faye.....404 South Greenwood, LaGrange, Georgia
Wright, Carmen.....Mt. Juliet, Tennessee
Young, Greta Elizabeth....1305 Riverwood Drive, Nashville, Tennessee

# HIGH SCHOOL DIRECTORY

Adams, Kathryn.....1605 Burton Avenue, Nashville, Tennessee
Aiken, Gladys.....Spring Hill, Tennessee
Aiken, Nancy.....Spring Hill, Tennessee
Alexander, Carolyn.....1005 Burchwood, Nashville, Tennessee
Allen, Herbert..... 833 Acklen Avenue, Nashville, Tennessee
Allen, Marcia Delaine....Belle Meade Boulevard, Nashville, Tennessee
Alsup, Jane.....3115 Rosemont Avenue, Nashville, Tennessee
Anderson, Ann.....4116 Rockdale Avenue, Nashville, Tennessee
Anderson, Joe.....Sycamore Landing, Tennessee
Anthony, Sue.....1003 Glendale Lane, Nashville, Tennessee
Arnold, Jeannette.....La Vergne, Tennessee
Atkisson, Aileen.....Spring Hill, Tennessee
Atnip, Billy.....Richard City, Tennessee
Austin, Ranelle.....508 Sunset Drive, Lebanon, Tennessee
Avrit, Clifford.....Fairview, Tennessee
Bailey, Don..... Franklin, Tennessee
Baker, Allan..... Antioch Pike, Nashville, Tennessee
Baker, Gene.....1011 Gateway Lane, Nashville, Tennessee
Bartlett, Bobby.....1035 Woodvale Drive, Nashville, Tennessee
Bass, Jimmy.....1613 Observatory Drive, Nashville, Tennessee
Bass, Robert Allen.....1613 Observatory Drive, Nashville, Tennessee
Bates, Jimmy.....4110 Granny White Pike, Nashville, Tennessee
Batey, Bobby.....1605 Green Hills Drive, Nashville, Tennessee
Baxter, Norma.....80 Lafayette Street, Nashville, Tennessee
Beacham, Eugenia.....4004 Granny White Pike, Nashville, Tennessee
Biggs, Jerry.....425 South St. Patrick Street, New Orleans, Louisiana
Binkley, Bayron.....3714 Ferndale Avenue, Nashville, Tennessee
Binkley, Ed.....3714 Ferndale Avenue, Nashville, Tennessee
Black, Shirley.....4705 Utah Avenue, Nashville, Tennessee
Blessing, Laura Emily.....901 Waldkirch Avenue, Nashville, Tennessee
Boone, Margie.....1209 Lone Oak Road, Nashville, Tennessee
Boone, Nickie.....1209 Lone Oak Road, Nashville, Tennessee
Boone, Pat..... 1209 Lone Oak Road, Nashville, Tennessee
Boucher, Leon.....4506 Granny White Pike, Nashville, Tennessee
Bowers, Ann.....408 Rosebank Avenue, Nashville, Tennessee
Boyd, Betty.....120 Overhill Drive, Donelson, Tennessee
Brandon, Joann.....4808 Alabama Avenue, Nashville, Tennessee
Brooks, Robert.....4604 Wyoming Avenue, Nashville, Tennessee
Brown, Clifton.....Franklin, Tennessee
Brown, Martha Ann.....1412 Pennock Avenue, Nashville, Tennessee
Brown, Peggy.....Spring Hill, Tennessee
Brown, Shirley..... Spring Hill, Tennessee
Bryan, Wanda.....2506 Stinson Road, Nashville, Tennessee
Buchanan, Gary Richard..... Antioch, Tennessee
Buckner, Bruce.....1830 Green Hills Drive, Nashville, Tennessee
Burkhalter, Joyce..... 935 Battery Lane, Nashville, Tennessee
Burnett, John.....5200 Nevada Avenue, Nashville, Tennessee
Burns, Chester..... 2809 Gear Street, Nashville, Tennessee
Burns, Zane.....2411 Cruzen Street, Nashville, Tennessee
Burton, Bobby.....1607 Burton Avenue, Nashville, Tennessee
Bush, Joan.....408 Patterson Street, Nashville, Tennessee
Cagle, Barbara..... Antioch, Tennessee
Cantrell, Betty.....3501 Crestridge Drive, Nashville, Tennessee
Capps, Betty Ann.....Livingston, Tennessee
Carter, Mary Lou.....Brentwood, Tennessee
Carter, Smitty.....Wilzonia Drive, Nashville, Tennessee
Caruthers, Joan.....Kingston Springs, Tennessee
Cary, Burgin.....Madison, Tennessee
Castleman, Barbara..... 546 Moore Avenue, Nashville, Tennessee
Champion, June.....4715 Swanee Road, Nashville, Tennessee
Childress, Joe.....Spring Hill, Tennessee
Childress, Kathy.....Jackson, Mississippi
Choate, Jerry.....719 Currey Road, Nashville, Tennessee
Clack, John.....1024 Trinity Lane, Nashville, Tennessee
Claud, Ruth.....Brentwood, Tennessee
Claxton, Jimmy.....553 Rosedale Avenue, Nashville, Tennessee
Claxton, Bob..... 643 Woodland Avenue, Atlanta, Georgia
Clements, Bill.....1712 Temple Avenue, Nashville, Tennessee
Clipp, Shirley.....4008 Outer Drive, Nashville, Tennessee
Cable, Betty Ann.....205 Queen Street, Nashville, Tennessee
Coble, Bobby.....Brentwood, Tennessee
Connelly, Larry..... 1028 Stonewall Drive, Nashville, Tennessee
Connelly, Marlin.....1028 Stonewall Drive, Nashville, Tennessee
Coonradt, Betty.....Spring Hill, Tennessee
Coonradt, Billy Joe.....Spring Hill, Tennessee
Cooper, Jim.....1604 Green Hills Drive, Nashville, Tennessee
Cottle, Barbara.....4131 Lealand Lane, Nashville, Tennessee
Cowley, Gladys.....119 Whoopee Street, Madison, Tennessee
Cravens, Ann.....Spring Hill, Tennessee
Cravens, Diana.....Spring Hill, Tennessee
Crouch, Ray..... 322 52nd Avenue, North, Nashville, Tennessee
Cullum, Alan.....937 Caldwell Lane, Nashville, Tennessee
Cundall, Dora.....135 Rains Avenue, Nashville, Tennessee
Cunningham, Mary Lynn.....1327 School Lane, Nashville, Tennessee
Dark, Jim.....1103 Morrow Avenue, Nashville, Tennessee
Dark, Joel.....1103 Morrow Avenue, Nashville, Tennessee
Davidson, Bettye.....New Church, Virginia
Davidson, Claire.....Madison, New Jersey
Davis, Jack.....4217 Granny White Pike, Nashville, Tennessee
Deaton, Betty Jo.....Spring Hill, Tennessee
Dickerson, Barbara.....1404 Grandview Drive, Nashville, Tennessee
Dillingham, George..... 2810 Oakland Avenue, Nashville, Tennessee
Dobson, Mary Katherine.....Antioch, Tennessee
Dodd, Susan..... Jonesboro, Georgia
Dorris, Billy..... Brookwood Lane, Nashville, Tennessee
Douglas, Nancy.....1300 Elmwood Avenue, Nashville, Tennessee
Dowdy, Jeanne..... 4157 Outer Drive, Nashville, Tennessee
Driskell, Harold Ray.....Pikeville, Kentucky
Driskell, Patsy..... Pikeville, Kentucky
Dunn, Jane..... 808 Brookside Drive, Nashville, Tennessee
Eaton, Ann.....35 Cameo Drive, Nashville, Tennessee
Edmondson, Annette.....Brentwood, Tennessee
Edmondson, Joyce.....Brentwood, Tennessee
Eubank, Peggy..... 505 Snyder Avenue, Nashville, Tennessee
Evans, Jewel..... 1513 Linden Avenue, Nashville, Tennessee
Ezell, Bettye.....782 McGavock Lane, Nashville, Tennessee
Ezell, Dorothy..... McMurray Drive, Nashville, Tennessee
Ezell, Ladye Frank.....4112 Granny White Pike, Nashville, Tennessee
Faust, Mary Ruth.....1011 Spain Avenue, Nashville, Tennessee
Foley, Shirley..... Bear Road, Nashville, Tennessee
Ford, Donna Jean.....4102 Granny White Pike, Nashville, Tennessee
Ford, Jimmy.....4102 Granny White Pike, Nashville, Tennessee
Foren, Elaine..... 2807 Belcourt Avenue, Nashville, Tennessee
Fort, Shirley.....1534 Delta Avenue, Nashville, Tennessee
Foster, Camille.....1739 Observatory Drive, Nashville, Tennessee
Fowlkes, Billie Lucille.....1207 Pittman Place, Nashville, Tennessee
Fulgham, Lynne..... 4402 Hunt Place, Nashville, Tennessee
Gilmore, Katie..... 3709 Crestwood Drive, Nashville, Tennessee
Golden, Jackie.....1903 21st Avenue, South, Nashville, Tennessee
Goodrich, Lynn.....
Gore, Nancy..... Skyline Apartments, Nashville, Tennessee
Green, Beverly.....4522 Lynwood Boulevard, Nashville, Tennessee
Green, Dot..... 4309 Gray Oaks Drive, Nashville, Tennessee
Greenfield, Ladye Claire..523 Raymond Court, Nashville, Tennessee
Green, Flora..... 328 North Street, Yazoo, Mississippi
Hall, B. J.....Otter Creek Road, Nashville, Tennessee
Heflin, Lafond.....Cross Plains, Tennessee
Henderson, Herbert.....Brentwood, Tennessee
Henderson, Jerry..... 919 Granada Avenue, Nashville, Tennessee
Henley, Donald..... 900 Woodvale Drive, Nashville, Tennessee
Hickey, R. V..... Woodmont Boulevard, Nashville, Tennessee
Hinson, Donald..... 319 54th Avenue, North, Nashville, Tennessee
Hite, Harold.....1425 Summer Avenue, Nashville, Tennessee
Hixon, John.....1023 Woodvale Drive, Nashville, Tennessee
Hodge, Joan.....4921 Russellwood Drive, Nashville, Tennessee
Hogin, Ann.....917 Montrose, Nashville, Tennessee
Hollingsworth, Frank.....3107 Gallatin Road, Nashville, Tennessee
Hooper, Aubry.....311 Thuss Avenue, Nashville, Tennessee
Huggins, Donnie.....1510 Montgomery Avenue, Nashville, Tennessee
Hunt, Diane.....Chicago, Illinois
Hunton, Shirley.....3043 Memorial Drive, Atlanta, Georgia
Hurt, Lewis.....Hermitage, Tennessee
Jarrett, Leroy..... Burns, Tennessee
Jenkins, Johnny..... 1712 Warfield Drive, Nashville, Tennessee
Johnson, Gene.....Hendersonville, Tennessee
Johnson, Glenda..... 814 Glenn Avenue, Nashville, Tennessee
Johnson, Russell..... College Park, Georgia
Jones, Delores Ann.....1004 Caldwell Lane, Nashville, Tennessee
Jones, Mary Virginia..... 2400 Sterling Road, Nashville, Tennessee
Jones, Ragene..... 2700 Westside Avenue, Nashville, Tennessee

Jordan, Nancy ..... 5100 Dakota Avenue, Nashville, Tennessee
Jordan, Gene .....1505 Woodmont Boulevard, Nashville, Tennessee
Keller, George.....Spring Hill, Tennessee
Ketner, Betty .....Knoxville, Tennessee
Kimbrough, Buford ..... 1009 Montrose Avenue, Nashville, Tennessee
King, Babs .....4809 Elkins Avenue, Nashville, Tennessee
Kirklin, Marie.....Boma, Tennessee
Laine, Pat ..... 36653 Goddard, Romulus, Michigan
Lankford, John .....1832 Green Hills Drive, Nashville, Tennessee
Lavender, Jack ..... 1215 Cherry Avenue, Nashville, Tennessee
Lee, Joe ..... 1819 10th Avenue, North, Nashville, Tennessee
Lenoir, Jimmy .....1422 Benjamin, Nashville, Tennessee
Little, Randall.....1804 Holly Street, Nashville, Tennessee
Long, Jean.....Hermitage, Tennessee
Lovell, Travis.....Columbia, Tennessee
Loyd, Denny..... 3205 Glencliff Road, Nashville, Tennessee
McConnell, Billy ..... 319 50th Avenue, North, Nashville, Tennessee
McDonald, John .....4313 Dale Avenue, Nashville, Tennessee
McDonough, James Lee . 1108 Morrow Avenue, Nashville, Tennessee
McWhirter, Norma .....297 Hermitage Avenue, Nashville, Tennessee
Malone, Beverly.....3710 Mayfair Avenue, Nashville, Tennessee
Manning, Pete.....443 Lanier Drive, Madison, Tennessee
Martin, Betsy.....4708 Utah Avenue, Nashville, Tennessee
Martin, Harold.....Goodlettsville, Tennessee
Martin, James B. .....1107 Caldwell Lane, Nashville, Tennessee
Martin, La Vern.....Chickamauga, Georgia
Menees, Doyle .....Madison, Tennessee
Menes, Magdelon.....Bernardsville, New Jersey
Miller, Ann..... Akron, Ohio
Moody, Dorothy.....Spring Hill, Tennessee
Morris, Charles .....1707 Holly Street, Nashville, Tennessee
Morris, Sue .....Greenbrier, Tennessee
Morrow, Medora .....Ft. Campbell, Kentucky
Mosier, Lou .....Nashville, Tennessee
Moss, Betsy ..... 122 W. Huisache, San Antonio, Texas
Nash, Glenda ..... 1732 Glen Echo Road, Nashville, Tennessee
Nash, Mary Jo ..... 1732 Glen Echo Road, Nashville, Tennessee
Neal, Betty Jane .....141 McGavock Lane, Nashville, Tennessee
Newman, Margie .....1310 Grandview Drive, Nashville, Tennessee
Nicholson, R. D. .....5912 Morrow Road, Nashville, Tennessee
Nunally, Nancy .....Forrest Hills Apartments, Nashville Tennessee
O'Neal, Ralph .....Rossville, Georgia
Osborne, Carol.....1431 Pennock Avenue, Nashville, Tennessee
Osborne, Wilson .....4512 Delaware Avenue, Nashville, Tennessee
Pack, Eleanor..... 111 Boscobel Heights, Nashville, Tennessee
Page, Shirley..... 1004 Bryant Street, Old Hickory, Tennessee
Parker, Biliy .....220 37th Avenue, Nashville, Tennessee
Parrish, Ina Claire .....414 Trinity Lane, Nashville, Tennessee
Parrott, Jo ..... 336 Minosa Lane, Paducah, Kentucky
Peek, Thomas .....1507 Lebanon Road, Nashville, Tennessee
Perry, Rebekah ..... Hillsboro Road, Nashville, Tennessee
Patterson, George .....621 Skyview Drive, Nashville, Tennessee
Pewitt, Carolyn .....Brentwood, Tennessee
Phillips, Bill ..... Old Hickory Boulevard, Nashville, Tennessee
Phillips, Bob ..... Old Hickory Boulevard, Nashville, Tennessee
Potter, Billy.....Joelton, Tennessee
Potter, Linda .....Joelton, Tennessee
Potts, Evelyn Ann .. 912 W. Greenwood Avenue, Nashville, Tennessee
Price, Juanita .....208 Scott Avenue, Nashville, Tennessee
Priestley, Tant ..... Germantown, Tennessee
Pyburn, Billy .....1201 Stockell, Nashville, Tennessee
Ragan, Buddy .....Madison, Tennessee
Ragland, Jo Ann .....121 S. 17th Street, Nashville, Tennessee
Ray, Ann ..... 618 W. Iris Drive, Nashville, Tennessee
Rayburn, Betty Lou..... Summitville, Tennessee
Richardson, Helen .....Brick Church Road, Nashville, Tennessee
Richter, Elas Louise.....Spring Hill, Tennessee
Roberts, Georgia Ann....904 16th Avenue, South, Nashville, Tennessee
Rogers, Andres.....Murfreesboro, Tennessee
Rogers, Joyce.....1408 Caldwell Avenue, Nashville, Tennessee
Roper, Myrna.....1134 Brookmeade Drive, Nashville, Tennessee
Rowlette, Bobby..... 217 Chilton Street, Nashville, Tennessee
Rucker, Mary Carol .....1309 Grandview Drive, Nashville, Tennessee
Sally, Buddy.....2611 Westwood Avenue, Nashville, Tennessee
Sally, Lucy Ann.....2611 Westwood Avenue, Nashville, Tennessee
Sanders, Douglas.....1244 Plymouth Avenue, Nashville, Tennessee
Scruggs, Bob.....223 Natchez Trace, Nashville, Tennessee
Sharp, Kay.....2608 W. Linden, Nashville, Tennessee
Shaw, Sudie..... 1213 Broad Street, Phenix City, Alabama
Sherrill, Edward.....901 Cleve Street, Old Hickory, Tennessee
Shreeve, Carolyn .....1115 Draughon Avenue, Nashville, Tennessee
Sills, Joe.....T. I. S. Campus, Nashville, Tennessee
Simpson, Emily.....1806 Forrest Avenue, Nashville, Tennessee
Sims, Margaret.....3850 Granny White Pike, Nashville, Tennessee
Slate, Philip.....915 Idlewild Drive, Madison, Tennessee
Slate, Frances.....Madison, Tennessee
Smith, Melba Jean.....842 Walnut Street, Madison, Tennessee
Smith, Nancy.....Hermitage, Tennessee
Smith, Neal.....Hermitage, Tennessee
Smith, Jenny..... Smyrna, Tennessee
Spain, George Edward.....Hillsboro Road, Nashville, Tennessee
Sparkman, Mary Cornelia.....
.....1578 Woodmont Boulevard, Nashville, Tennessee
Spear, Clara.....3717 Richland Avenue, Nashville, Tennessee
Steele, Buford .....Hermitage, Tennessee
Steele, Sam.....Donelson, Tennessee
Stevens, Kenneth.....Franklin, Tennessee
Stone, Sara Jo ..... 917 McClurkan Avenue, Nashville, Tennessee
Swan, Mary .....Fuqua Road, Donelson, Tennessee
Sweeny, Jimmy ..... 1407 Caldwell Avenue, Nashville, Tennessee
Tally, Amanda .....1308 Montgomery Avenue, Nashville, Tennessee
Tally, Burton Earl.....4012 Granny White Pike, Nashville, Tennessee
Tatum, Donnie.....2313 Crisco Avenue, Nashville, Tennessee
Taylor, Joby .....Waynesboro, Tennessee
Taylor, Robert ..... 3501 Robin Road, Nashville, Tennessee
Taylor, Sarah..... 4115 Oriole Place, Nashville, Tennessee
Thompson, Lynda Gayle....2016 McGavock Pike, Nashville, Tennessee
Thrower, Peggy .... 111 N. Greenwood Avenue, Nashville, Tennessee
Thurmon, Gwen.....1707 Warfield Drive, Nashville, Tennessee
Tibbs, C. V. ..... 3702 Nolensville Road, Nashville, Tennessee
Tomlin, Dennis .....128 Douglas Avenue, Madison, Tennessee
Tucker, Jo.....Ferndale Avenue, Nashville, Tennessee
Upton, Kay.....Viewpoint, Pulaski, Tennessee
Vandiver, James .....4514 Delaware Avenue, Nashville, Tennessee
Van Hooser, Donald ..... 309 Dupont Street, Madison, Tennessee
Vaughan, John .....4105 Lealand Lane, Nashville, Tennessee
Vaughan, Katherine ..... 4105 Lealand Lane, Nashville, Tennessee
Vaughan, Nora Jean..... 1417 Dickerson Road, Nashville, Tennessee
Waldrum, Pat .....Lebanon, Tennessee
Walker, Loretta .....Old Hickory, Tennessee
Walker, Jimmy.....Old Hickory, Tennessee
Wallace, Evelyn .....
Waller, Mary Lois ..... 2218 Kline Avenue, Nashville, Tennessee
Walton, Neika.....221 Fairfax Avenue, Nashville, Tennessee
Watts, Albert.....4107 Nebraska Avenue, Nashville, Tennessee
Whitley, Leonard .....Spring Hill, Tennessee
Williams, Mary Dee .....Spring Hill, Tennessee
Wingo, Russell .....Maplehurst Boulevard, Nashville, Tennessee
Woodall, Rollie ..... 30 Middleton Street, Nashville, Tennessee
Wright, Doug.....1770 Hillmont Drive, Nashville, Tennessee
Young, Layman.....Coalinga, California
Zellner, Joanne .....Antioch, Tennessee

*"Build With Brick"*

TABLE-TEST

POULTRY—EGGS—MEATS

ALLOWAY BROS. COMPANY

*Provisioners*

Nashville Tennessee

RAGLAND, POTTER & CO., Inc.

*Distributors of*

LIBBY FOOD PRODUCTS

AND FIRESIDE COFFEE,

THE IDEAL BLEND

EVERETT BEASLEY

*Incorporated*

WHOLESALE
DRY GOODS

★

332 Public Square
NASHVILLE, TENNESSEE

★

Telephone
5-1806

A & S SUPER MARKET

4002 Granny White Pike

*Quality Food at Lower Prices*

MEADOW GOLD ICE CREAM

*Used Exclusively at Lipscomb*

Phillips & Buttorff Manufacturing Co.

Established 1858

ENTERPRISE STOVES AND RANGES

*Everything for Kitchen, Dining Room, Laundry, and Nursery*
*Institutional and Domestic*

217-223 Third Avenue, North Nashville, Tennessee

STOVALL HARDWARE COMPANY

*Hardware* *Plumbing Supplies*
*Paints* *Roofing* *Sporting Goods*

711 Cherry Street

CHATTANOOGA, TENNESSEE

DRINK

Coca-Cola

TRADE MARK REG.

COCA-COLA BOTTLING WORKS

NASHVILLE, TENNESSEE

Home Phones 9-0019 3-5874-J

Office Phone 7-5946

FITTS & CRAWFORD

*Flowers*

Harvey Crawford
J. C. Fitts

2816 West End Ave.
Nashville, Tennessee

M. N. Young & Company

Phone 5-5458

*For Real Estate and Insurance Needs*
*Consult Us*

603 Commerce Union Bank Building
Nashville, Tennessee

EAGLE DRY CLEANERS

BAILEY FRANKLIN, *Owner*

*Dyeing to Please*

Telephone 2-4511

926 North First Street, Nashville, Tennessee

M. T. GOSSETT COMPANY, Inc.

Carrier

*Air Conditioning—Refrigeration*
*Heating and Ventilating Equipment—Mill Supplies*
*Motors—Pumping Machinery—Power Plant Specialties*

Phone 4-7551

1205 CHURCH STREET NASHVILLE 3, TENNESSEE

*Headquarters for Church, School, Home Supplies*

GOSPEL ADVOCATE: 16 pages weekly, $3.00 a year.

LITERATURE: Graded and Uniform; 8c to 16c per unit, per quarter.

BOOKS: Concordances, Commentaries, Dictionaries, References, Sermons, Debates, Bible Class Studies, and many other types.

BIBLES: Cambridge, Collins, Harper, Holman, Nelson, Oxford, Winston, World, and Special Bibles.

SUPPLIES: Communion Ware and Glasses, Records, Registers, Maps, Baptismal Suits and Robes, Bulletin Boards, Gifts, and many other necessary conveniences and materials.

SONGBOOKS: Hymnals and Small Books.

BOOKS FOR CHILDREN

*Write for Our General Catalogue*

GOSPEL ADVOCATE COMPANY

110 Seventh Avenue, North, Nashville, Tennessee

JNO. H. McCANN, *General Manager* Telephones 5-6416—42-1551

## McCANN STEEL COMPANY

*Steel Merchandising and Fabricating*

*Structural Steel, Fabricated and Erected, Miscellaneous Iron Work, Ornamental Iron Work, Plates, Shapes, Bars, Angles, Steel Windows and Doors, Smoke Stacks, Boiler Breeching, Aluminum Casements and Double Hung Windows.*

Plant and General Offices—400 South Second Street

Nashville 6, Tennessee

## ENGLERT ENGINEERING CO.

*Fabricators and Erectors*

*of*

STRUCTURAL STEEL
ORNAMENTAL IRON
STEEL STAIRS

805 6th Ave., No.

Nashville, Tenn. Tel. 6-4631

*Ask Your Dealer for*

WILLIAMS Power-Full COAL

A TROUBLE-FREE STOKER FUEL

*A Product of*

## NASHVILLE COAL CO., Inc.

PROFESSIONAL DECORATING SERVICE

*Everything for Floors and Windows*

BROWN VANDIVER

## DICKEY LINOLEUM & CARPET CO.

Phone 5-2743

IT'S

TINSLEY'S

*. . . Because You Love Smart Things . . .*

This BACKLOG Was Engraved by

CAPITOL

## FOLK-JORDAN, Incorporated

*Mortgages—Real Estate—Insurance*

214 Union Street
Nashville 3, Tennessee

Herbert N. Jordan, *President*

Phones: 5-5421—5-5422

## DENNISON FURNITURE CO.

*"Complete Home Furnishers"*

313 Broadway

Nashville, Tenn.

*Compliments of*

## WILL HARPER

## B. H. Stief Jewelry Co.

214-216 Sixth Avenue, North

Nashville, Tennessee

*Jewelers Since 1857*

## The National Life and Accident Insurance Company

NASHVILLE, TENNESSEE

# DEER CREEK

BRAND

REG. U. S. PAT. OFFICE

Sports Wear

•

*Quality Fabrics*

*Smart Styling*

*Careful Tailoring*

•

*Roy Sewell, Bison Captain, Models a Pair of "Deer Creek" Overall Pants and Sport Shirt.*

WASHINGTON

MANUFACTURING COMPANY

Incorporated

NASHVILLE, TENNESSEE

*Career Opportunity for High Type Young Men*

AMERICAN NATIONAL INSURANCE CO.

CLAUDE S. HORNER, *Manager*

214 Broadway National Building

Nashville, Tennessee

Phone 42-0434

OVER TWO BILLIONS OF LIFE INSURANCE IN FORCE

Hillview Garage and Service Station

*Texaco Products*

Hillsboro and Crestmoor

Nashville 4, Tennessee

*Road Service*

*Tune Up and Brake Service*

*Fender Work and Painting*

*Compliments of*

T. L. PERRY

CAGLE CLEANERS

THE CLEANERS ON CAMPUS
IN THE
STUDENT CENTER

*"Everything You Wear
Dry Cleaned with Care"*

2309 Franklin Road

Telephone 8-4415

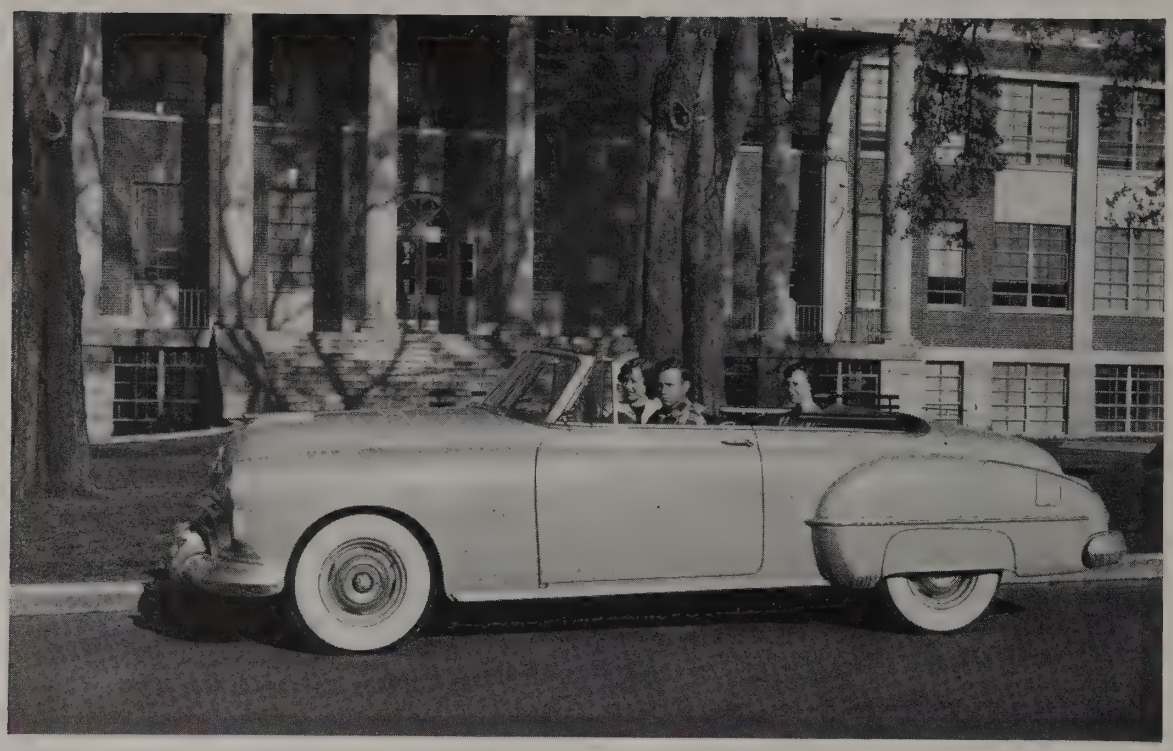

W. I. HOWELL & SON

*Dogwood and Persimmon Wood Shuttle Block—Concentrators*

Sparta, Tennessee

*Compliments of*

GREGORY
CHEVROLET CO.

Hartsville, Tennessee

*Serving Hotels, Restaurants and Institutions for Over Twenty Years*

S. R. SMITH, INC.

*Fresh Meats*

Nashville, Tennessee

Phone 6-3974 No. 11 City Market

*Compliments of*

A FRIEND

# C. W. KEMPKAU & COMPANY

812-816 Third Avenue, North

Phone 6-6688

NASHVILLE, TENNESSEE

*Compliments of*

## B. & W. Cafeteria

222 Sixth Avenue, North

Nashville, Tennessee

# A. H. LEATHERS MANUFACTURING COMPANY

DICKSON, TENNESSEE

*One of America's Finest Coffees*

*Compliments of*

## A FRIEND

*Compliments and Best Wishes*

# HUTCHERSON'S PHARMACY

PRESCRIPTIONS

Across from the Campus Where Everyone Meets

REVLON PRODUCTS SCHOOL JEWELRY OLD SPICE

# LANDON HARDWARE CO.

*We Serve the Lipscomb Students*

4010 Granny White Pike Telephone 9-1460

# HOLLEY'S QUALITY MARKET

Groceries, Meats, and Vegetables

4004 Granny White Road NASHVILLE, TENNESSEE

DAILY SERVICES TO
CENTERVILLE,
HOHENWALD,
WAYNESBORO, AND
FLORENCE, ALABAMA

22 Fairfield Ave. Phone 6-0135

*For Chartered or Special Trips Call Us for Quotation*

# LADD MOTOR COACH LINES

# BUCHI PLUMBING CO.

*Plumbing and Heating*

INVESTIGATE OUR WORK

220 Twelfth Avenue, North Phones: Res. 8-2907, Bus. 42-1806

360 Murfreesboro Road *Golden Guernsey Sweet Milk* Dial 6-1147

PURITY DAIRIES

*Nashville's Newest and Most Modern Dairy*

ANGELO FORMOSA

*Fresh Fruits and Vegetables*

*Also*

*Salad Dressing, Pickles and Mayonnaise*

Business Phone 4-1875 Residence Phone 8-7979

*Compliments of*

ATLANTIC ICE AND COAL CO.

PHILLIPS
FOODS
ALWAYS
FRESH

*"Ask for Them"*

*Made in Nashville by*

PHILLIPS FOOD
PRODUCTS CO.

1630 Church Street

Nashville Phone 5-4498

*Compliments of*

TRAVIS ELECTRIC CO.

*Compliments of*

NASHVILLE DECORATING CO.

*Compliments of*

R. D. HERBERT & SONS

LUMBER—MILLWORK—BUILDING MATERIALS

Phones 42-5406—6-3021

523 Thompson Lane Nashville, Tenn.

# CURREY'S

*Wholesale Distributors*

1600 McGavock Street

Nashville, Tennessee

Phone 5-7331

Owner and Manager, Mr. H. Kelley Currey

# YOUNG SALES CORPORATION

*Since 1895*

101 Taylor Street Phone 5-5472

Nashville 2, Tennessee

*Steam Conduit* *Therm-O-Tile* *Pipe Covering*

*Compliments of*

A FRIEND

DAN'S AUTO SUPPLY COMPANY
901 Charlotte Avenue
Phone 6-2659

*Electrical Supplies, Westinghouse Refrigerators, Television Sets, Residential Lighting Fixtures*

2 Blocks West of State Capitol

Green Hills MARKET
HILLSBORO ROAD • PHONE • 8-6641

*Compliments of*

CARTER HARDWARE COMPANY

*Compliments of*

CARTER FLOORING COMPANY

PICKFORD INSTALLATIONS

*"If It's Beautiful— Pick's Designed It"*

*Compliments of*

COLLEGE STUDENT CENTER

*Compliments of*

NILE YEARWOOD

*Compliments of*

NASHVILLE BREEKO BLOCK
AND TILE CO.

GOOD Printing Costs *Nothing*

PRINTING is not an end in itself but a means to an end. It is not an expense but a time-saver and a money-saver. Any printed piece that does not *pay for itself* in added profits for you is a poor investment.

Carefully planned and produced printing rarely fails to pay its own way and much more. Printing that you list as an *expense* is not cheap at any price.

We'll be glad to give your printing our personal attention.

WILLIAMS PRINTING COMPANY

417 Commerce Street Nashville, Tennessee

*Owned and Operated by Members of the Church*

E. A. Bergstrom J. R. Overall F. L. Williams, Jr. ('39)
Paul W. Moore ('38) V. M. Whitesell, Jr. ('41)

*Compliments of*

DAVID LIPSCOMB COLLEGE
BOOKSTORE

J. E. CHILTON
Millwork and Lumber
Company

*Incorporated*

Nashville, Tennessee

NATIONAL STORES
THE BRIGHTEST SPOT
ON THE SQUARE

*Nashville's Largest*
*Cash Department Store*

*Past and Present*
*Masters at Keeping Prices*
*Down*

OMAN CONSTRUCTION COMPANY

*Contractors*

NASHVILLE, TENNESSEE

*Compliments of*

THE IDEAL LAUNDRY & CLEANERS

SERVING DAVID LIPSCOMB COLLEGE

Phone 5-1201

1. Misspelled name? ~~James~~ James R. Byers – Board Names –
2. Landis named Head, Dept. – acting head –
3. Misspelling – Grant Illinois –
4. Leonard – left off –
5. Thompson leave school here –
6. English teacher, check for grammar –
7. Shown school listed incorrectly –
8. Foreign students – not listed clearly –

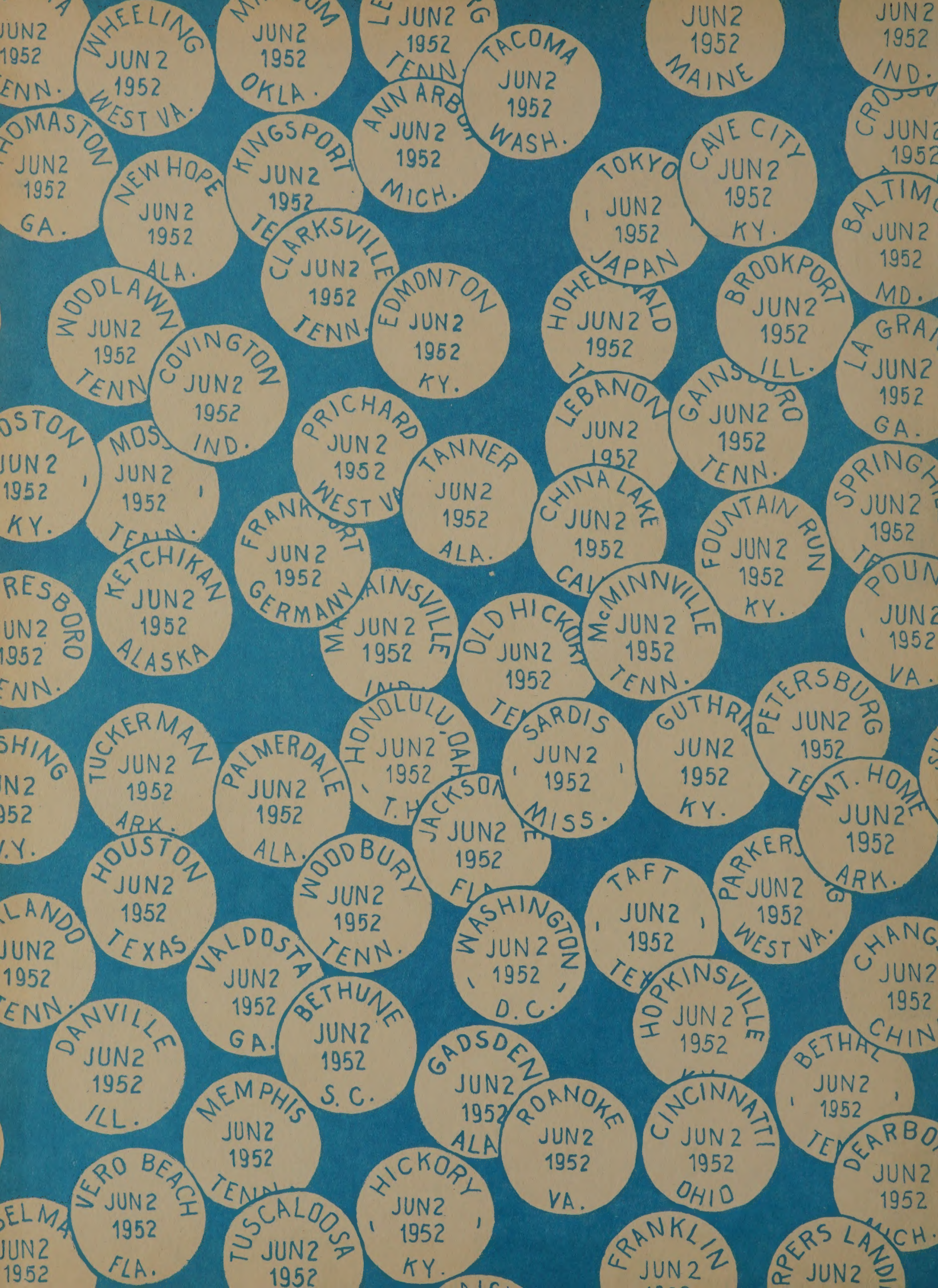
WHEELING JUN 2 1952 WEST VA.
JUN 2 1952 OKLA.
JUN 2 1952 TENN.
TACOMA JUN 2 1952 WASH.
JUN 2 1952 MAINE
JUN 2 1952 IND.
JUN 2 1952 GA.
NEW HOPE JUN 2 1952 ALA.
KINGSPORT JUN 2 1952
ANN ARBOR JUN 2 1952 MICH.
TOKYO JUN 2 1952 JAPAN
CAVE CITY JUN 2 1952 KY.
JUN 2 1952
BALTIMORE JUN 2 1952 MD.
CLARKSVILLE JUN 2 1952 TENN.
EDMONTON JUN 2 1952 KY.
BROOKPORT JUN 2 1952 ILL.
WOODLAWN JUN 2 1952 TENN
COVINGTON JUN 2 1952 IND.
LA GRANGE JUN 2 1952 GA.
PRICHARD JUN 2 1952 WEST VA.
TANNER JUN 2 1952 ALA.
LEBANON JUN 2 1952
GAINSBORO JUN 2 1952 TENN.
JUN 2 1952 KY.
JUN 2 1952
CHINA LAKE JUN 2 1952 CAL.
FOUNTAIN RUN JUN 2 1952 KY.
SPRINGHILL JUN 2 1952
KETCHIKAN JUN 2 1952 ALASKA
FRANKFORT JUN 2 1952 GERMANY
JUN 2 1952 IND.
OLD HICKORY JUN 2 1952 TENN.
McMINNVILLE JUN 2 1952 TENN.
POUNCY JUN 2 1952 VA.
TUCKERMAN JUN 2 1952 ARK.
PALMERDALE JUN 2 1952 ALA.
HONOLULU, OAHU JUN 2 1952 T.H.
SARDIS JUN 2 1952 MISS.
GUTHRIE JUN 2 1952 KY.
PETERSBURG JUN 2 1952
MT. HOME JUN 2 1952 ARK.
HOUSTON JUN 2 1952 TEXAS
WOODBURY JUN 2 1952 TENN.
JACKSON JUN 2 1952 FLA.
TAFT JUN 2 1952 TEX.
PARKERSBURG JUN 2 1952 WEST VA.
WASHINGTON JUN 2 1952 D.C.
VALDOSTA JUN 2 1952 GA.
BETHUNE JUN 2 1952 S.C.
HOPKINSVILLE JUN 2 1952
CHANGSHA JUN 2 1952 CHINA
DANVILLE JUN 2 1952 ILL.
GADSDEN JUN 2 1952 ALA.
BETHAL JUN 2 1952 TEX.
MEMPHIS JUN 2 1952 TENN.
ROANOKE JUN 2 1952 VA.
CINCINNATI JUN 2 1952 OHIO
DEARBORN JUN 2 1952 MICH.
VERO BEACH JUN 2 1952 FLA.
HICKORY JUN 2 1952 KY.
TUSCALOOSA JUN 2 1952
FRANKLIN JUN 2
HARPERS LANDING JUN 2

JUN 2 1952 MICH.
JUN 2 1952 TEXAS
BIRMINGHAM JUN 2 1952 ALA.
MILAN JUN 2 1952 TENN.
JUN 2 1952 MO.
LOUISVILLE JUN 2 1952
WAIPAHU, OAHU JUN 2 1952 T.H.
CLARKSVILLE JUN 2 1952 ARK.
NASHVILLE JUN 2 1952 TENN.
PADUCAH JUN 2 1952 KY.
WINSTON-SALEM JUN 2 1952 N.C.
JOELTON JUN 2 1952 TEN
KILLEN JUN 2 1952 ALA.
MIAMI JUN 2 1952 FLA.
JOHNSTON JUN 2 1952 PA.
PONTIAC JUN 2 1952 MICH.
NEW PHIL. JUN 2 1952 OHIO
BECKL JUN 2 1952 WEST V
PORTLAND JUN 2 1952 IN
GOODLETTSVILLE JUN 2 1952 TE
WADENA JUN 2 1952 MINN
ATLANTA JUN 2 1952 GA.
MORGANTOWN JUN 2 1952 IND.
ST. JU JUN 2 1952
CANTON JUN 2 1952 OH
BAXTER JUN 2 1952 KY.
DICKSON JUN 2 1952 TENN.
SHEFFIELD JUN 2 1952 ALA.
DYERSBURG JUN 2 1952 TENN.
DECAT JUN 2 1952
FAIRFIELD JUN 2 1952 ILL.
CARBON HILL JUN 2 1952 ALA.
NEW ORLEANS JUN 2 1952
ST. LOUIS JUN 2 1952 MO.
ANTIOCH JUN 2 1952 TENN.
TAMPA JUN 2 1952 FLA.
ANNISTON JUN 2 1952 ALA.
WATTAWA JUN 2 1952 KY.
GLENALLEN JUN 2 1952 ALA.
MEADFORD, ONTARIO JUN 2 1952 CANADA
DEL RIO JUN 2 1952 TENN.
NEW YORK JUN 2 1952
COLUMBUS JUN 2 1952 GA.
JACKS JUN 2 1952
SINTON JUN 2 1952 TEX
CHARLOTTE JUN 2 1952 N.C.
UNION CITY JUN 2 1952 TENN.
CHICKAMAUGA JUN 2 1952 GA.
OWENSBORO JUN 2 1952 KY.
MARIETTA JUN 2 1952 GA.
SCOTTSBORO JUN 2 1952 ALA.
BRADFORD JUN 2 1952 PENN.
CELINA JUN 2 1952 TENN.
LEXINGTON JUN 2 1952
ARAB JUN 2 1952 ALA.
HOPEWELL JUN 2 1952 VA.
COLUMBIA JUN 2 1952 TENN.
MADISON JUN 2 1952 TENN.
RICHLAND JUN 2 1952 WASH.
DONALDSON JUN 2 1952 TEN
NATCHEZ TRACE JUN 2 1952 TENN.
DEPERE JUN 2 1952 WISC
LITTLE ROCK JUN 2 1952 ARK.
PULASKI JUN 2 1952 TENN.
CHERR JUN 2 1952 GA.
JASPER JUN 2 1952 ALA.
OAKRIDGE JUN 2 1952 TENN.
DAYTONA BEACH JUN 2 1952 FLA
HARTSVILLE JUN 2 1952
LAYFAYETTE JUN 2 1952
CHA JUN 2 1952
DETROIT JUN 2 1952 MICH.
1/16/5
Hansel Wil